



# Heart OF THE RIVER™



EUROPE ▪ COLOMBIA ▪ EGYPT

— 2025 —



# Heart OF THE RIVER™

*Step aboard a world of unparalleled experiences, where your journey is our passion. Allow us to share villages that time forgot. Walk along cobblestone streets filled with delights. Pedal through historic town squares. And revel in moments that last a lifetime.*

*When you step aboard AmaWaterways, each day brings a genuine smile that warms the heart. Every river a new culture that inspires, and each course a moment to savor and share.*

*Experience these wonders and delights with AmaWaterways, the Heart of the River™.*



Dürnstein, Austria



# TABLE OF *contents*

- 2 WHAT'S INCLUDED
- 3 EXTRAORDINARY SERVICE
- 5 A PALATE-PLEASING JOURNEY
- 7 ENHANCE YOUR BEST SELF
- 8 OUR STORY
- 9 INTRODUCTION - BEST OF THE DANUBE

## NEW! RUDI'S CHOICE FOR 2025

- 10 BEST OF THE DANUBE

## DUTCH & BELGIAN WATERWAYS

- 12 TULIP TIME
- 14 BEST OF HOLLAND & BELGIUM

## THE LEGENDARY DANUBE RIVER

- 16 MAGNA ON THE DANUBE
- 18 ROMANTIC DANUBE
- 20 MELODIES OF THE DANUBE
- 22 LEGENDARY DANUBE
- 24 BLUE DANUBE DISCOVERY
- 26 GEMS OF SOUTHEAST EUROPE
- 28 GRAND DANUBE CRUISE
- 30 MAGNIFICENT EUROPE

## THE RHINE, MOSELLE & MAIN RIVERS

- 32 CAPTIVATING RHINE
- 34 ENCHANTING RHINE
- 36 RHINE CASTLES & SWISS ALPS
- 38 SWISS ALPS & RHINE CASTLES
- 40 EUROPE'S RIVERS & CASTLES
- 42 RHINE & MOSELLE SPLENDORS
- 44 VINEYARDS OF THE RHINE & MOSELLE
- 46 RHINE & MOSELLE DELIGHTS
- 48 RHINE & MOSELLE FAIRYTALES

## CHRISTMAS MARKETS

- 50 ICONIC CHRISTMAS MARKETS
- 52 CHRISTMAS MARKETS ON THE DANUBE
- 54 CHRISTMAS MARKETS ON THE RHINE

## THE SIX DISTINCTIVE WATERWAYS OF FRANCE

- 56 TASTE OF BORDEAUX
- 58 ESSENCE OF BURGUNDY & PROVENCE
- 60 COLORS OF PROVENCE
- 62 FLAVORS OF BURGUNDY
- 64 PARIS & NORMANDY
- 66 IMPRESSIONS OF THE SEINE & PARIS

## THE MAGDALENA RIVER

- 68 MAGIC OF COLOMBIA
- 70 WONDERS OF COLOMBIA

## EGYPT

- 72 SECRETS OF EGYPT & THE NILE
- 74 OUR AWARD-WINNING FLEET: DECK PLANS
- 81 BOOKING & SALES TERMS & CONDITIONS  
CRUISE PROTECTION PLAN

For more information and complete Terms & Conditions,  
visit [AmaWaterways.com](https://www.AmaWaterways.com)

Front Cover: *AmaCerto* in Würzburg, Germany

# YOUR JOURNEY IS OUR PASSION

Treat yourself to an unforgettable AmaWaterways river cruise as our extraordinary crew turns every mile you travel into your most cherished memory. The greatest luxury we offer is the peace of mind that your every need will be taken care of throughout your journey.



Twin-balcony stateroom, *AmaSerena*

## INCLUDED IN YOUR RIVER CRUISE FARE

- ◆ Elegantly appointed riverview staterooms and suites—most with signature twin balconies, French balconies or full balconies
- ◆ An experienced Cruise Manager who accompanies you throughout your cruise and land journey
- ◆ Fine dining at every meal on board with complimentary unlimited wine, beer and soft drinks during lunch and dinner
- ◆ Daily Sip & Sail cocktail hour with complimentary wine, beer and spirits
- ◆ Complimentary water always available, with recyclable containers for excursions
- ◆ Unlimited high-quality complimentary Wi-Fi on board
- ◆ Your choice from up to eight daily excursions: guided hikes, bike tours, culinary demonstrations and more
- ◆ Complimentary bicycles and Nordic walking sticks
- ◆ Distinctive onboard programs and evening entertainment
- ◆ Wellness Program and classes led by a professionally trained Wellness Host
- ◆ Expertly trained, all English-speaking staff

*“We feel perfectly confident in saying the only cruise line to go with is AmaWaterways. We really have not thought of doing anything else – and why would we? You shouldn’t have to work to relax.” – Sue D., valued guest*

*Note: Amenities and services may vary by region and ship.*



# EXTRAORDINARY SERVICE

Traveling aboard a river cruise isn't just about the wonderful places you'll go; it's very much about the people you will meet. From fellow guests who are sure to become lifelong friends, to a genuinely warm and welcoming crew who go above and beyond to ensure your journey with us is as memorable as possible, it is the people who truly make your experience worthwhile.

With a high staff to guest ratio, you'll be well taken care of by our professionally trained, all English-speaking crew. AmaWaterways hires the very best team of professionals in the industry and continuously trains them to ensure they always exceed expectations. That means getting to know you, so they can anticipate your individual preferences and offer you those extra special touches to make you feel at home.

From the Cruise Manager who drove a beloved teddy bear to the airport to meet his grateful young owner to the Hotel Receptionist who biked into town to retrieve a cherished purchase left behind, AmaWaterways' crew is more than just highly trained—they "sparkle."

# HIGHEST RATED RIVER CRUISE SHIPS

In the *Insight Guides: River Cruising in Europe & the USA* by expert Douglas Ward, AmaWaterways' ships outranked the competition in the categories of accommodations, facilities, cuisine, hospitality and more, holding the number one spot for our one-of-a-kind *AmaMagna* on the Danube River. According to Ward, "AmaWaterways spends considerably more on high-quality food ingredients and wine and on hotel crew service training than any other river cruise company."





Culinary Director  
Robert Keller



# A PALATE-PLEASING JOURNEY



The Chef's Table Specialty Restaurant

As a member of the prestigious international culinary society *La Chaîne des Rôtisseurs*, AmaWaterways offers guests an unforgettable experience enhanced by daily hand-selected complimentary wine chosen by acclaimed European sommeliers. AmaWaterways' Culinary Director, Robert Kellerhals, was also invited to join the prestigious French association, *Tables et Auberges de France*, recognizing his culinary excellence.

Every day on board, you will indulge in exquisite regionally-inspired cuisine lovingly prepared using only the freshest local and seasonal ingredients sourced from destinations visited ashore.

## A VARIETY OF DINING OPTIONS

Enjoy our bistro breakfast in the Main Lounge, dine a la carte at every meal in the Main Restaurant, or pop by the lounge for a selection of complimentary tapas throughout the day.



Enjoy delicious meals among fellow cruisers

## THE CHEF'S TABLE

Watch as the chef chops, sears, and meticulously plates your multi-course tasting menu. Make reservations for this exceptional experience once during your 7-night cruise – at no extra charge.



Mouthwatering cuisine prepared before your eyes

## COMPLIMENTARY BEVERAGES

Start the day off with fresh-squeezed juices, sparkling wine, coffee, and tea. Indulge in our Sip & Sail cocktail hour and savor unlimited wine, beer, and soft drinks served with lunch and dinner on board.



Complimentary beverages at Sip & Sail cocktail hour







Co-Founder Kristin Karst plays pickleball on *AmaMagna*

## ENHANCE YOUR BEST SELF

Just because you're on vacation, doesn't mean your health and wellness have to take a holiday too. Whether you want to keep up with your active routine or are hoping to start something new, AmaWaterways accommodates every traveler who wishes to engage in programs designed to enhance their wellness while sailing and beyond. From onboard fitness classes, such as morning stretches, cardio and circuit training led by a professionally trained Wellness Host, to the well-equipped fitness studio to the sun-deck walking track and pool, it's not difficult to find ways to get your heart pumping while on board.

AmaWaterways is also mindful of your activities on shore. Our active hiking and biking excursions let you leave your tracks behind in timeless cities, experiencing them from an exhilarating new perspective. And our included special interest tours offer epicurean adventures accommodating even the most health-conscious travelers. You can search for highly prized cholesterol-free truffles from Provence; taste delicate, antioxidant and fiber-rich Wachau Valley apricots; and sip heart-healthy wines along the Rhine River, including aromatic, low-calorie Pinot Noirs.

### WELLNESS HOSTS

Small complimentary exercise classes are led on the Sun Deck or in the Main Lounge by AmaWaterways' exceptional Wellness Hosts. Their ultimate desire is to see you achieve your goals and to make sure you have fun while nourishing your mind, body and spirit.

### A HEALING TOUCH

For those who prefer a more relaxing approach to wellness, AmaWaterways' therapeutic massage services\* melt tension away and soothe aching muscles. A healing touch can even lower your blood pressure—and afterwards, you'll feel brand new.

*\*Available for a nominal fee.*

# OUR STORY

AmaWaterways was founded in 2002 by three families, but our river cruise story began well before that. Co-Founder and President Rudi Schreiner was born in Vienna, at the heart of the Danube. In 1975, as part of a journalism assignment, he designed his first ship, a raft he took along the Amazon River. Soon thereafter he started working in travel, creating unique tour experiences in Europe.

When the Rhine-Main-Danube Canal was built in 1992, Rudi became a driving force in the river cruising industry. He later teamed up with co-founders Kristin Karst and Jimmy Murphy to start AmaWaterways. Born in Germany, Kristin brings extensive experience in travel, river cruising and customer service in her role as Executive Vice President. Rudi and Kristin partnered with Jimmy Murphy, a brilliant travel entrepreneur who built Brendan Vacations. His son, Gary, now carries on his father's legacy in his roles as a co-owner and an active board member.

## OUR EUROPEAN HERITAGE

Since Rudi grew up along the banks of the Danube, each of our itineraries in this region is thoughtfully curated with the most authentic excursions, all under his guidance as the “Godfather of River Cruising.” Rudi and Kristin’s European heritage, along with relationships forged over the years, has also granted us special access to exclusive events just for our guests along the Danube River – and throughout Europe.



Rudi Schreiner and Kristin Karst, Asia



From left: Gary, Kristin, Jimmy and Rudi



Gary Murphy, Tan Chau, Asia





Hofburg Palace, Vienna, Austria

## NEW! *BEST OF THE DANUBE* – RUDI'S TOP CHOICE FOR 2025

Many first-time river cruisers eager to explore Europe are looking for guidance on the best and most convenient way to experience sought-after cities from Vienna to Budapest to Bratislava. Rudi and our Operations Team designed the perfect solution, wrapped up in one spectacular new itinerary: our 7-night *Best of the Danube*. With an abundance of scenic cruising through inspiring landscapes such as the Wachau Valley, an emphasis on extended time for discovery with overnight stays in Vienna and Budapest, and the ease of traveling roundtrip from Budapest, this special itinerary through Hungary, Slovakia and Austria is Rudi's top choice for 2025 – be among the first to experience it!

### FEATURED EXCURSION: “IMPERIAL VIENNA” CARRIAGE TOUR

A favorite destination of our Vienna-born Co-Founder, this city is renowned for its classical music scene, its coffee houses, and its many imperial sites, including the stunning Schönbrunn Palace and majestic Hofburg Palace. On your first of two days in Vienna, during this never-before-offered excursion, you can tour the historic city center on a Fiaker, or horse-drawn carriage, as a traditionally costumed coachman regales you with fascinating stories along your route, offering a new perspective on this sophisticated city.

» [Turn the page for more details on this new itinerary.](#)



Budapest, Hungary

## BEST OF THE DANUBE

Co-Founder Rudi Schreiner's Top-Choice Itinerary for 2025

2 nights Budapest, Hungary & 7-night roundtrip Budapest river cruise

### ONBOARD CRUISE INCLUSIONS

- » 7-night cruise in elegantly appointed accommodations
- » Fine dining with a variety of choices
- » Unlimited hand-selected wine, beer and soft drinks with lunch and dinner
- » Multiple dining venues
- » Sip & Sail cocktail hour with complimentary wine, beer, spirits and soft drinks
- » Welcome Cocktail, Welcome Dinner, *La Chaîne des Rôtisseurs* Dinner, Captain's Cocktail and Gala Dinner
- » Professionally trained Wellness Host leading a variety of exercise classes
- » Live local entertainment
- » Unlimited complimentary Wi-Fi access

### COMPLIMENTARY EXCURSIONS

- » Small group guided shore excursions with a variety of choices and activity levels, including gentle, regular and active walking tours
- » Hiking and biking tours
- » Exclusive special interest tours

### LAND PACKAGE INCLUSIONS

- » 2 nights hotel in Budapest at the Marriott or Dorothea Hotel, Autograph Collection (or similar)
- » Daily breakfast
- » City tours
- » Portage service
- » Services of a professionally trained Cruise Manager throughout your cruise and land stay
- » Transfers between hotel and ship are included with the purchase of cruise and land package; airport transfers are included with the purchase of airfare from AmaWaterways

### RIVER CRUISE & LAND ITINERARY

DAY	DESTINATION	INCLUDED EXCURSIONS
1	Budapest	Hotel check-in
2	Budapest	"Hidden Budapest" tour
3	Budapest	RIVER CRUISE EMBARKATION
4	Bratislava	Scenic cruising Bratislava walking tour OR Tastes of Slovakia OR Bratislava Castle hike OR Bike tour
5	Wachau Valley Melk	Scenic cruising Melk Abbey visit OR Melk Abbey hike OR Melk bike tour OR Dürnstein walking tour
6	Linz	"UNESCO City of Media Arts" walking tour OR "Cultural Mile" bike tour OR Full-day Salzburg city tour* Český Krumlov
7	Vienna	Scenic cruising "Imperial Vienna" carriage tour OR Vienna by bike
8	Vienna	Vienna Woods hike OR Schönbrunn Palace and Gardens Free time
9	Budapest	Buda city tour OR Castle Hill hike Pest tour Free time
10	Budapest	RIVER CRUISE DISEMBARKATION

Embark Disembark

\*Not combinable with other tours on this day.





Schönbrunn Palace and Gardens, Vienna, Austria



◆ START LAND PACKAGE

Cruise prices are per person in a Category E deluxe outside stateroom with window, and are inclusive of \$240 per person port charges. To upgrade to a higher category, add per person:

AMABELLA, AMAREINA & AMAVIOLA

CAT.	DECK	STATEROOM	SQ. FT.	ADD'L
D	Piano	Window	160 sq. ft.	\$299
CB	Violin	French Balcony	155 sq. ft.	\$999
CA/C	Violin & Cello	French Balcony	170 sq. ft.	\$1,399
BB	Cello	French/Outside Balcony	210 sq. ft.	\$1,999
BA	Violin	French/Outside Balcony	210 sq. ft.	\$2,199
AB	Cello	French/Outside Balcony	235 sq. ft.	\$2,399
AA	Violin	French/Outside Balcony	235 sq. ft.	\$2,599
AA+	Violin	French/Outside Balcony	290 sq. ft.	\$3,199
SS	Violin	French/Outside Balcony	300/350 sq. ft.	\$3,899

AMAMAGNA

CAT.	DECK	STATEROOM	SQ. FT.	ADD'L
D	Piano Deck	Window	205 sq. ft.	\$799
AB	Cello Deck	Outside Balcony	252 sq. ft.	\$2,399
AA	Violin Deck	Outside Balcony	252 sq. ft.	\$2,599
SB	Cello Deck	Outside Balcony	355 sq. ft.	\$2,999
SA	Violin Deck	Outside Balcony	355 sq. ft.	\$3,599
GS	Violin Deck	Outside Balcony	474 sq. ft.	\$6,999
OS	Violin Deck	Outside Balcony	710 sq. ft.	\$9,999

Stateroom categories may vary by ship.

**Note:** Itinerary is subject to change and can be reserved as cruise only. For the most up-to-date information, please refer to the itinerary schedule provided with your final documents.

**Single Supplement Cruise:** 50% of twin price; AA+ and Suite 100% of twin price.

**Single Supplement Cruise (AmaMagna):** 50% of twin price; Grand Suite and Owners Suite 100% of twin price.

**Airfare:** For more information, visit [AmaWaterways.com/air](http://AmaWaterways.com/air).

2025 DATES & PRICES (USD)					
START DATE	START CITY	EMBARK DATE	SHIP NAME	7-NIGHT CRUISE	9-NIGHT CRUISE/LAND
Feb 21	Budapest	Feb 23	AmaMagna	\$2,939	\$3,589
Feb 28	Budapest	Mar 2	AmaMagna	\$3,039	\$3,689
Mar 13	Budapest	Mar 15	AmaViola	\$3,239	\$3,849
Mar 20	Budapest	Mar 22	AmaViola	\$3,439	\$4,049
Mar 27	Budapest	Mar 29	AmaViola	\$3,539	\$4,149
Apr 3	🎵 Budapest	Apr 5	AmaViola	\$3,639	\$4,249
May 19	🎵 Budapest	May 21	AmaReina	\$4,239	\$4,849
May 26	Budapest	May 28	AmaReina	\$4,239	\$4,849
Jun 30	Budapest	Jul 2	AmaReina	\$4,239	\$4,849
Jul 7	🎵 Budapest	Jul 9	AmaReina	\$4,239	\$4,849
Aug 11	Budapest	Aug 13	AmaReina	\$4,239	\$4,849
Aug 18	Budapest	Aug 20	AmaReina	\$4,439	\$5,049
Sep 22	🎵 Budapest	Sep 24	AmaReina	\$4,639	\$5,249
Sep 29	Budapest	Oct 1	AmaReina	\$4,639	\$5,249
Dec 20	🌿 Budapest	Dec 22	AmaBella	\$4,139	\$4,749

🎵 Celebration of Music    🌿 A Taste of Christmas Markets

*Celebration of Music:* Join fellow music enthusiasts for a river cruise with specially curated excursions and performances highlighting the rich musical histories of Budapest, Bratislava, Salzburg and Vienna.

*A Taste of Christmas Markets:* Guests may have the opportunity to visit Christmas Markets in certain cities depending on opening dates. Check with each country's tourist office for more information.

For individual land packages, add to cruise-only price:  
2 nights Budapest: \$610 in double; \$910 in single  
For *AmaMagna*:  
2 nights Budapest: \$650 in double; \$970 in single



Bratislava Castle hike, Slovakia



Keukenhof Gardens, Netherlands

# TULIP TIME

2 nights Amsterdam, Netherlands & 7-night roundtrip Amsterdam river cruise

## ONBOARD CRUISE INCLUSIONS

- » 7-night cruise in elegantly appointed accommodations
- » Fine dining with a variety of choices
- » Unlimited hand-selected wine, beer and soft drinks with lunch and dinner
- » Multiple dining venues
- » Sip & Sail cocktail hour with complimentary wine, beer, spirits and soft drinks
- » Welcome Cocktail, Welcome Dinner, *La Chaine des Rôtisseurs* Dinner, Captain's Cocktail and Gala Dinner
- » Professionally trained Wellness Host leading a variety of exercise classes
- » Live local entertainment
- » Unlimited complimentary Wi-Fi access

## COMPLIMENTARY EXCURSIONS

- » Small group guided shore excursions with a variety of choices and activity levels, including gentle, regular and active walking tours
- » Hiking and biking tours
- » Exclusive special interest tours

## LAND PACKAGE INCLUSIONS

- » 2 nights hotel in Amsterdam at either the Barbizon Palace or Hyatt Regency Hotels (or similar)
- » Daily breakfast
- » City tour and Haarlem excursion
- » Portage service
- » Services of a professionally trained Cruise Manager throughout your cruise and land stay
- » Transfers between hotel and ship are included with the purchase of cruise and land package; airport transfers are included with the purchase of airfare from AmaWaterways

## RIVER CRUISE & LAND ITINERARY

DAY	DESTINATION	INCLUDED EXCURSIONS
1	Amsterdam	Hotel check-in
2	Amsterdam	Walking tour
3	Amsterdam	Haarlem excursion
☀ RIVER CRUISE EMBARKATION		
4	Amsterdam Kampen	The IJsselmeer scenic cruising Giethoorn tour OR Kampen bike tour OR Flevoland Tulips & Bulb Fields
5	Delta Bruinisse	Scenic cruising Zierikzee city tour OR Delta Works and Neeltje Jans OR Bike tour
6	Ghent	Ghent walking tour with Adoration of the Mystic Lamb OR Chocolate workshop OR Full-Day Bruges with Cathedral of Our Lady*
7	Antwerp	Walking tour and cathedral visit OR Antwerp bike tour Floralia Flower Show OR Belgian chocolate, beer and waffle tasting Scenic cruising
8	Rotterdam	Rotterdam walking tour and Tastes of Rotterdam OR "The Best of Delft" excursion OR Rotterdam architectural bike tour Kinderdijk UNESCO Windmills OR Kinderdijk bike tour OR Holland America and US Immigration Tour
9	Amsterdam	Scenic cruising into Amsterdam Amsterdam canal cruise OR Keukenhof Gardens excursion**
10	Amsterdam	☇ RIVER CRUISE DISEMBARKATION

☀ Embark    ☇ Disembark

\*Not combinable with other tours on this day.

\*\*Included on most departures. An alternative tour will operate on sailings that visit Amsterdam outside of Keukenhof's open dates.





Historic city center, Ghent, Belgium



◆ START LAND PACKAGE



UNESCO-designated windmills of Kinderdijk, Netherlands

Cruise prices are per person in a Category E deluxe outside stateroom with window, and are inclusive of \$240 per person port charges. To upgrade to a higher category, add per person:

**AMACERTO, AMALUCIA, AMA SERENA  
AMASTELLA & AMAVENITA**

CAT.	DECK	STATEROOM	SQ. FT.	ADD'L
D	Piano	Window	160 sq. ft.	\$299
CB	Violin	French Balcony	155 sq. ft.	\$999
CA/C	Violin & Cello	French Balcony	170 sq. ft.	\$1,399
BB	Cello	French/Outside Balcony	210 sq. ft.	\$1,999
BA	Violin	French/Outside Balcony	210 sq. ft.	\$2,199
AB	Cello	French/Outside Balcony	235 sq. ft.	\$2,399
AA	Violin	French/Outside Balcony	235 sq. ft.	\$2,599
AA+	Violin	French/Outside Balcony	290 sq. ft.	\$3,199
SS	Violin	French/Outside Balcony	300/350 sq. ft.	\$3,899

Stateroom categories may vary by ship.

**Note:** Itinerary is subject to change and can be reserved as cruise only. For the most up-to-date information, please refer to the itinerary schedule provided with your final documents.

**Single Supplement Cruise:** 50% of twin price; AA+ and Suite 100% of twin price.

**Airfare:** For more information, visit [AmaWaterways.com/air](https://www.AmaWaterways.com/air).

**2025 DATES & PRICES (USD)**

START DATE	START CITY	EMBARK DATE	SHIP NAME	7-NIGHT CRUISE	9-NIGHT CRUISE/LAND
Mar 11	Amsterdam	Mar 13	AmaSerena	\$3,139	\$3,969
Mar 13	Amsterdam	Mar 15	AmaStella	\$3,239	\$4,069
Mar 15	Amsterdam	Mar 17	AmaVenita	\$3,339	\$4,169
Mar 17	Amsterdam	Mar 19	AmaCerto	\$3,339	\$4,169
Mar 18	Amsterdam	Mar 20	AmaSerena	\$3,439	\$4,269
Mar 20	Amsterdam	Mar 22	AmaStella	\$3,439	\$4,269
Mar 21	Amsterdam	Mar 23	AmaLucia	\$3,439	\$4,269
Mar 22	Amsterdam	Mar 24	AmaVenita	\$3,439	\$4,269
Mar 24	Amsterdam	Mar 26	AmaCerto	\$3,539	\$4,369
Mar 25	Amsterdam	Mar 27	AmaSerena	\$3,539	\$4,369
Mar 27	Amsterdam	Mar 29	AmaStella	\$3,539	\$4,369
Mar 28	Amsterdam	Mar 30	AmaLucia	\$3,539	\$4,369
Mar 29	Amsterdam	Mar 31	AmaVenita	\$3,539	\$4,369
Mar 31	Amsterdam	Apr 2	AmaCerto	\$3,639	\$4,469
Apr 1	Amsterdam	Apr 3	AmaSerena	\$3,639	\$4,469
Apr 3	Amsterdam	Apr 5	AmaStella	\$3,639	\$4,469
Apr 4	Amsterdam	Apr 6	AmaLucia	\$3,639	\$4,469
Apr 5	Amsterdam	Apr 7	AmaVenita	\$3,739	\$4,569
Apr 7	Amsterdam	Apr 9	AmaCerto	\$3,739	\$4,569
Apr 8	Amsterdam	Apr 10	AmaSerena	\$3,739	\$4,569
Apr 10	Amsterdam	Apr 12	AmaStella	\$3,739	\$4,569
Apr 11	Amsterdam	Apr 13	AmaLucia	\$3,739	\$4,569
Apr 12	Amsterdam	Apr 14	AmaVenita	\$3,739	\$4,569
Apr 14	Amsterdam	Apr 16	AmaCerto	\$3,839	\$4,669
Apr 15	Amsterdam	Apr 17	AmaSerena	\$3,839	\$4,669
Apr 17	Amsterdam	Apr 19	AmaStella	\$3,839	\$4,669
Apr 18	Amsterdam	Apr 20	AmaLucia	\$3,839	\$4,669
Apr 19	Amsterdam	Apr 21	AmaVenita	\$3,839	\$4,669
Apr 21	Amsterdam	Apr 23	AmaCerto	\$3,939	\$4,769
Apr 22	Amsterdam	Apr 24	AmaSerena	\$3,939	\$4,769
Apr 24	Amsterdam	Apr 26	AmaStella	\$4,039	\$4,869
Apr 26	Amsterdam	Apr 28	AmaVenita	\$4,039	\$4,869
Apr 28	Amsterdam	Apr 30	AmaCerto	\$4,039	\$4,869
May 3	Amsterdam	May 5	AmaVenita	\$4,139	\$4,969

For individual land packages, add to cruise-only price:  
2 nights Amsterdam: \$830 in double; \$1,270 in single



Sightseeing along the Amsterdam canals, Netherlands



Castle de Haar, Netherlands

## BEST OF HOLLAND & BELGIUM

2 nights Amsterdam, Netherlands & 7-night roundtrip Amsterdam river cruise

### ONBOARD CRUISE INCLUSIONS

- » 7-night cruise in elegantly appointed accommodations
- » Fine dining with a variety of choices
- » Unlimited hand-selected wine, beer and soft drinks with lunch and dinner
- » Multiple dining venues
- » Sip & Sail cocktail hour with complimentary wine, beer, spirits and soft drinks
- » Welcome Cocktail, Welcome Dinner, *La Chaîne des Rôtisseurs* Dinner, Captain's Cocktail and Gala Dinner
- » Professionally trained Wellness Host leading a variety of exercise classes
- » Live local entertainment
- » Unlimited complimentary Wi-Fi access

### COMPLIMENTARY EXCURSIONS

- » Small group guided shore excursions with a variety of choices and activity levels, including gentle, regular and active walking tours
- » Biking tours
- » Exclusive special interest tours

### LAND PACKAGE INCLUSIONS

- » 2 nights hotel in Amsterdam at either the Barbizon Palace or Hyatt Regency Hotels (or similar)
- » Daily breakfast
- » City tour and Haarlem excursion
- » Portage service
- » Services of a professionally trained Cruise Manager throughout your cruise and land stay
- » Transfers between hotel and ship are included with the purchase of cruise and land package; airport transfers are included with the purchase of airfare from AmaWaterways

### RIVER CRUISE & LAND ITINERARY

DAY	DESTINATION	INCLUDED EXCURSIONS
1	Amsterdam	Hotel check-in
2	Amsterdam	Walking tour
3	Amsterdam	Haarlem canal cruise
		<b>RIVER CRUISE EMBARKATION</b>
4	Amsterdam	Amsterdam canal cruise
	Utrecht	Scenic cruising out of Amsterdam Castle de Haar visit OR Castle de Haar bike tour OR Walking tour with Museum Speelklok (organ museum) visit
5	Hellevoetsluis	Cruising the Delta Zierikzee "Medieval Harbor Town" walking tour OR Traditional Dutch Flat Bottom Boat visit OR Delta Works tour OR Haringvlietdam bike tour
6	Ghent	Ghent "Capital of East Flanders" walking tour and visit to Adoration of Mystic Lamb OR Bike tour OR Full-day Bruges "Capital of West Flanders" walking tour and Church of Our Lady visit* Highlights of Bruges tour OR Castle of the Counts of Flanders
7	Brussels	"Capital of Belgium" tour OR Belgian chocolate tasting Gaasbeek Castle tour OR Laeken bike tour
8	Antwerp	"City of Diamonds" walking tour and cathedral visit OR Bike tour Belgian beer tour OR Flavors of Belgium OR Bike tour with Red Star Line Museum
9	Dordrecht	"Holland's Oldest City" walking tour OR Rotterdam tour and Delfshaven OR Bike tour Kinderdijk UNESCO Windmills OR Kinderdijk bike tour
10	Amsterdam	<b>RIVER CRUISE DISEMBARKATION</b>
	Embark	Disembark

\*Not combinable with other tours on this day.





Ghent, Belgium



◆ START LAND PACKAGE



Belgium chocolate shop



Bike past the UNESCO-designated windmills of Kinderdijk, Netherlands

2025 DATES & PRICES (USD)

START DATE	START CITY	EMBARK DATE	SHIP NAME	7-NIGHT CRUISE	9-NIGHT CRUISE/LAND
May 5	Amsterdam	May 7	AmaPrima	\$4,139	\$4,969
Jun 26	Amsterdam	Jun 28	AmaStella	\$4,239	\$5,069
Jul 3	Amsterdam	Jul 5	AmaStella	\$4,239	\$5,069
Jul 24	Amsterdam	Jul 26	AmaStella	\$4,239	\$5,069
Jul 31	Amsterdam	Aug 2	AmaStella	\$4,239	\$5,069
Sep 4	Amsterdam	Sep 6	AmaStella	\$4,639	\$5,469
Sep 11	Amsterdam	Sep 13	AmaStella	\$4,639	\$5,469
Oct 16	Amsterdam	Oct 18	AmaStella	\$4,439	\$5,269
Oct 23	Amsterdam	Oct 25	AmaStella	\$4,339	\$5,169
Nov 13	Amsterdam	Nov 15	AmaStella	\$3,939	\$4,769
Nov 20	Amsterdam	Nov 22	AmaStella	\$3,839	\$4,669
Dec 11	Amsterdam	Dec 13	AmaStella	\$4,139	\$4,969
Dec 18	Amsterdam	Dec 20	AmaStella	\$4,139	\$4,969
Dec 23	Amsterdam	Dec 25	AmaLucia	\$4,039	\$4,869
Dec 25	Amsterdam	Dec 27	AmaStella	\$4,039	\$4,869

- 🍷 Holiday Cruise 🍷 Celebration of Beer River Cruise  
✚ A Taste of Christmas Markets 🌟 New Year's Cruise

*Celebration of Beer River Cruise: Guests will enjoy up to four beer-themed excursions and onboard beer tastings while learning more about European brewing traditions from a local Beer Expert.*

*A Taste of Christmas Markets: Guests may have the opportunity to visit Christmas Markets in certain cities depending on opening dates. Check with each country's tourist office for more information.*

For individual land packages, add to cruise-only price:  
2 nights Amsterdam: \$830 in double; \$1,270 in single

Cruise prices are per person in a Category E deluxe outside stateroom with window, and are inclusive of \$240 per person port charges. To upgrade to a higher category, add per person:

AMALUCIA, AMAPRIMA & AMASTELLA

CAT.	DECK	STATEROOM	SQ. FT.	ADD'L
D	Piano	Window	160 sq. ft.	\$299
CB	Violin	French Balcony	155 sq. ft.	\$999
CA/C	Violin & Cello	French Balcony	170 sq. ft.	\$1,399
BB	Cello	French/Outside Balcony	210 sq. ft.	\$1,999
BA	Violin	French/Outside Balcony	210 sq. ft.	\$2,199
AB	Cello	French/Outside Balcony	235 sq. ft.	\$2,399
AA	Violin	French/Outside Balcony	235 sq. ft.	\$2,599
AA+	Violin	French/Outside Balcony	290 sq. ft.	\$3,199
SS	Violin	French/Outside Balcony	300/350 sq. ft.	\$3,899

Stateroom categories may vary by ship.

**Note:** Itinerary is subject to change and can be reserved as cruise only. For the most up-to-date information, please refer to the itinerary schedule provided with your final documents.

**Single Supplement Cruise:** 50% of twin price; AA+ and Suite 100% of twin price.

**Airfare:** For more information, visit [AmaWaterways.com/air](https://www.amawaterways.com/air).



Passau, Germany

# MAGNA ON THE DANUBE

2 nights Budapest, Hungary, 7-night Budapest to Vilshofen, Germany river cruise & 3 nights Prague, Czech Republic (or reverse)

## ONBOARD CRUISE INCLUSIONS

- » 7-night cruise in elegantly appointed accommodations
- » Fine dining with a variety of choices
- » Unlimited hand-selected wine, beer and soft drinks with lunch and dinner
- » Multiple dining venues
- » Sip & Sail cocktail hour with complimentary wine, beer, spirits and soft drinks
- » Welcome Cocktail, Welcome Dinner, *La Chaîne des Rôtisseurs* Dinner, Captain's Cocktail and Gala Dinner
- » Professionally trained Wellness Host leading a variety of exercise classes
- » Live local entertainment
- » Unlimited complimentary Wi-Fi access

## COMPLIMENTARY EXCURSIONS

- » Small group guided shore excursions with a variety of choices and activity levels, including gentle, regular and active walking tours
- » Hiking and biking tours
- » Exclusive special interest tours
- » Exclusive wine experience in Spitz and Oktoberfest celebration in Vilshofen - just for AmaWaterways guests!

## LAND PACKAGE INCLUSIONS

- » 2 nights hotel in Budapest at the Matild Palace (or similar)
- » 3 nights hotel in Prague at the Prague Andaz (or similar)
- » Daily breakfast
- » City tours and Czech beer tasting
- » Portage service
- » Services of a professionally trained Cruise Manager throughout your cruise and land stay
- » Transfers between hotel and ship are included with the purchase of cruise and land package; airport transfers are included with the purchase of airfare from AmaWaterways

## RIVER CRUISE & LAND ITINERARY

DAY	DESTINATION	INCLUDED EXCURSIONS
1	Budapest	Hotel check-in
2	Budapest	"Hidden Budapest" tour
3	Budapest	☼ <b>RIVER CRUISE EMBARKATION</b>
4	Budapest	"Queen of the Danube" tour OR Castle Hill hike Scenic cruising
5	Bratislava	"Coronation City of Kings" walking tour OR Tastes of Slovakia OR Bratislava Castle hike
6	Vienna	"Imperial Vienna" tour OR Vienna city tour by bike Schönbrunn Palace and Gardens
7	Dürnstein	Dürnstein walking tour OR Dürnstein bike tour OR Apricots and Sweets tour OR Dürnstein Fortress hike
	Scenic cruising Spitz	UNESCO Wachau Valley Melk Abbey visit OR Spitz bike tour OR Spitz hike <b>Exclusive Wine Experience</b>
8	Linz	Full-day Salzburg excursion* OR Full-day Český Krumlov excursion* OR "UNESCO City of Media Arts" walking tour OR "Cultural Mile" bike tour
9	Passau	"City of Three Rivers" walking tour OR Passau Castle Hill hike OR River Inn bike tour
	Vilshofen	<b>Exclusive Oktoberfest Celebration</b>
10	Vilshofen	⚓ <b>RIVER CRUISE DISEMBARKATION</b>
	Regensburg Prague	Transfer to Regensburg UNESCO city highlights tour Hotel check-in
11	Prague	"Golden City of a Hundred Spires" tour OR Prague Castle hike
12	Prague	Czech beer tasting
13	Prague	Return flight home

☼ Embark ⚓ Disembark

\*Not combinable with other tours on this day.





Dürnstein, Austria



Cruise prices are per person in a Category E deluxe outside stateroom with window, and are inclusive of \$240 per person port charges. To upgrade to a higher category, add per person:

AMAMAGNA

CAT.	DECK	STATEROOM	SQ. FT.	ADD'L
D	Piano Deck	Window	205 sq. ft.	\$799
AB	Cello Deck	Outside Balcony	252 sq. ft.	\$2,399
AA	Violin Deck	Outside Balcony	252 sq. ft.	\$2,599
SB	Cello Deck	Outside Balcony	355 sq. ft.	\$2,999
SA	Violin Deck	Outside Balcony	355 sq. ft.	\$3,599
GS	Violin Deck	Outside Balcony	474 sq. ft.	\$6,999
OS	Violin Deck	Outside Balcony	710 sq. ft.	\$9,999

**Note:** Itinerary is subject to change and can be reserved as cruise only. For the most up-to-date information, please refer to the itinerary schedule provided with your final documents.

**Single Supplement Cruise:** 50% of twin price; Category Grand Suite and Owners Suite 100% of twin price.

**Airfare:** For more information, visit [AmaWaterways.com/air](http://AmaWaterways.com/air).



Play on *AmaMagna's* full-size pickleball court

2025 DATES & PRICES (USD)

START DATE	START CITY	EMBARK DATE	SHIP NAME	7-NIGHT CRUISE	12-NIGHT CRUISE/LAND
Mar 7	Budapest	Mar 9	AmaMagna	\$3,539	\$5,224
Mar 13	Prague	Mar 16	AmaMagna	\$3,639	\$5,324
Mar 21	Budapest	Mar 23	AmaMagna	\$3,839	\$5,524
Mar 27	Prague	Mar 30	AmaMagna	\$3,939	\$5,624
Apr 4	Budapest	Apr 6	AmaMagna	\$4,139	\$5,824
Apr 10	Prague	Apr 13	AmaMagna	\$4,139	\$5,824
Apr 18	Budapest	Apr 20	AmaMagna	\$4,339	\$6,024
Apr 24	Prague	Apr 27	AmaMagna	\$4,439	\$6,124
May 2	Budapest	May 4	AmaMagna	\$4,539	\$6,224
May 8	Prague	May 11	AmaMagna	\$4,639	\$6,324
May 30	Budapest	Jun 1	AmaMagna	\$4,639	\$6,324
Jun 5	Prague	Jun 8	AmaMagna	\$4,639	\$6,324
Jun 27	Budapest	Jun 29	AmaMagna	\$4,639	\$6,324
Jul 3	Prague	Jul 6	AmaMagna	\$4,639	\$6,324
Jul 11	Budapest	Jul 13	AmaMagna	\$4,639	\$6,324
Jul 17	Prague	Jul 20	AmaMagna	\$4,639	\$6,324
Jul 25	Budapest	Jul 27	AmaMagna	\$4,639	\$6,324
Jul 31	Prague	Aug 3	AmaMagna	\$4,639	\$6,324
Aug 8	Budapest	Aug 10	AmaMagna	\$4,639	\$6,324
Aug 14	Prague	Aug 17	AmaMagna	\$4,739	\$6,424
Aug 22	Budapest	Aug 24	AmaMagna	\$4,939	\$6,624
Aug 28	Prague	Aug 31	AmaMagna	\$4,939	\$6,624
Sep 5	Budapest	Sep 7	AmaMagna	\$5,239	\$6,924
Sep 11	Prague	Sep 14	AmaMagna	\$5,239	\$6,924
Sep 19	Budapest	Sep 21	AmaMagna	\$5,239	\$6,924
Sep 25	Prague	Sep 28	AmaMagna	\$5,239	\$6,924
Oct 3	Budapest	Oct 5	AmaMagna	\$5,039	\$6,724
Oct 9	Prague	Oct 12	AmaMagna	\$4,939	\$6,624
Oct 17	Budapest	Oct 19	AmaMagna	\$4,739	\$6,424
Oct 23	Prague	Oct 26	AmaMagna	\$4,639	\$6,324
Oct 31	Budapest	Nov 2	AmaMagna	\$4,439	\$6,124
Nov 6	Prague	Nov 9	AmaMagna	\$4,339	\$6,024
Dec 18	Prague	Dec 21	AmaMagna	\$4,439	\$6,124
Dec 26	Budapest	Dec 28	AmaMagna	\$4,239	\$5,924

Wine Cruise + A Taste of Christmas Markets

*A Taste of Christmas Markets: Guests may have the opportunity to visit Christmas Markets in certain cities depending on opening dates. Check with each country's tourist office for more information.*

For individual land packages, add to cruise-only price:  
 2 nights Budapest: \$650 in double; \$970 in single  
 3 nights Prague: \$1,035 in double; \$1,455 in single  
 2 nights in Munich pre-cruise land package (in lieu of Prague):  
 \$980 in double; \$1,420 in single  
 (Prices subject to change due to seasonality)



Fisherman's Bastion, Budapest, Hungary

# ROMANTIC DANUBE

2 nights Munich, Germany & 7-night Vilshofen to Budapest, Hungary river cruise

## ONBOARD CRUISE INCLUSIONS

- » 7-night cruise in elegantly appointed accommodations
- » Fine dining with a variety of choices
- » Unlimited hand-selected wine, beer and soft drinks with lunch and dinner
- » Multiple dining venues
- » Sip & Sail cocktail hour with complimentary wine, beer, spirits and soft drinks
- » Welcome Cocktail, Welcome Dinner, *La Chaine des Rôtisseurs* Dinner, Captain's Cocktail and Gala Dinner
- » Professionally trained Wellness Host leading a variety of exercise classes
- » Live local entertainment
- » Unlimited complimentary Wi-Fi access

## COMPLIMENTARY EXCURSIONS

- » Small group guided shore excursions with a variety of choices and activity levels, including gentle, regular and active walking tours
- » Hiking and biking tours
- » Exclusive special interest tours
- » Exclusive wine experience in Spitz and Oktoberfest celebration in Vilshofen - just for AmaWaterways guests!

## LAND PACKAGE INCLUSIONS

- » 2 nights hotel in Munich at Hotel Bayerischer Hof (or similar)
- » Daily breakfast
- » City tour and Bavarian beer hall
- » Portage service
- » Services of a professionally trained Cruise Manager throughout your cruise and land stay
- » Transfers between hotel and ship are included with the purchase of cruise and land package; airport transfers are included with the purchase of airfare from AmaWaterways

## RIVER CRUISE & LAND ITINERARY

DAY	DESTINATION	INCLUDED EXCURSIONS
1	Munich	Hotel check-in
2	Munich	Walking tour Bavarian Beer Hall and pretzel tasting
3	Munich Vilshofen	Transfer to ship 🌟 <b>RIVER CRUISE EMBARKATION</b> <b>Exclusive Oktoberfest celebration</b>
4	Vilshofen Passau	Free time "City of Three Rivers" walking tour OR Passau Castle hike OR River Inn bike tour
5	Linz	Full-day Salzburg excursion* OR Full-day Český Krumlov excursion* OR "Cultural Mile" bike tour Linz walking tour
6	Weissenkirchen	Scenic cruising through Strudengau and UNESCO Wachau Valley Dürnstein walking tour and Melk Abbey visit OR Dürnstein Apricots and sweets tasting OR Dürnstein Fortress hike OR Wachau Valley bike tour Evening wine tasting at local winery
7	Vienna	"Imperial Vienna" tour OR Vienna bike tour Free time
8	Bratislava	"Coronation City" walking tour OR Tastes of Slovakia OR Bratislava Castle hike
9	Budapest	"Queen of the Danube" tour OR Castle Hill hike
10	Budapest	⚓ <b>RIVER CRUISE DISEMBARKATION</b>

🌟 Embark ⚓ Disembark

\*Not combinable with other tours on this day.





Oktoberfest, Vilshofen, Germany



◆ START LAND PACKAGE

For individual land packages, add to cruise-only price:  
2 nights in Munich: \$980 (\$1,300 Oktoberfest) in double;  
\$1,420 (\$2,000 Oktoberfest) in single  
(Prices subject to change due to seasonality)

Cruise prices are per person in a Category E deluxe outside stateroom with window, and are inclusive of \$240 per person port charges.  
To upgrade to a higher category, add per person:

AMABELLA, AMALEA, AMAMORA, AMAREINA  
AMASONATA & AMAVERDE

CAT.	DECK	STATEROOM	SQ. FT.	ADD'L
D	Piano	Window	160 sq. ft.	\$299
CB	Violin	French Balcony	155 sq. ft.	\$999
CA/C	Violin & Cello	French Balcony	170 sq. ft.	\$1,399
BB	Cello	French/Outside Balcony	210 sq. ft.	\$1,999
BA	Violin	French/Outside Balcony	210 sq. ft.	\$2,199
AB	Cello	French/Outside Balcony	235 sq. ft.	\$2,399
AA	Violin	French/Outside Balcony	235 sq. ft.	\$2,599
AA+	Violin	French/Outside Balcony	290 sq. ft.	\$3,199
SS	Violin	French/Outside Balcony	300/350 sq. ft.	\$3,899

Stateroom categories may vary by ship.

**Note:** Itinerary is subject to change and can be reserved as cruise only.  
For the most up-to-date information, please refer to the itinerary schedule provided with your final documents.

**Single Supplement Cruise:** 50% of twin price; AA+ and Suite 100% of twin price.

**Airfare:** For more information, visit [AmaWaterways.com/air](https://www.amawaterways.com/air).

## ALTERNATIVE ITINERARY OPTION

3-night land package in Prague, Czech Republic  
May be selected in lieu of Munich, Germany

Add to the cruise only price:  
**\$975 in double; \$1,395 in single**

For more information, visit [AmaWaterways.com](https://www.amawaterways.com)

2025 DATES & PRICES (USD)

START DATE	START CITY	EMBARK DATE	SHIP NAME	7-NIGHT CRUISE	9-NIGHT CRUISE/LAND
Mar 13	Munich	Mar 15	AmaMora	\$3,239	\$4,219
Mar 20	Munich	Mar 22	AmaLea	\$3,439	\$4,419
Mar 22	Wine	Mar 24	AmaBella	\$3,539	\$4,519
Mar 24	Munich	Mar 26	AmaSonata	\$3,539	\$4,519
Mar 27	Wine	Mar 29	AmaMora	\$3,539	\$4,519
Apr 3	Munich	Apr 5	AmaLea	\$3,639	\$4,619
Apr 5	Munich	Apr 7	AmaVerde	\$3,739	\$4,719
Apr 7	Munich	Apr 9	AmaSonata	\$3,739	\$4,719
Apr 10	Munich	Apr 12	AmaMora	\$3,739	\$4,719
Apr 17	Munich	Apr 19	AmaLea	\$3,839	\$4,819
Apr 19	Munich	Apr 21	AmaBella	\$3,839	\$4,819
Apr 24	Munich	Apr 26	AmaMora	\$4,039	\$5,019
May 1	Munich	May 3	AmaLea	\$4,139	\$5,119
May 3	Munich	May 5	AmaVerde	\$4,139	\$5,119
May 15	Munich	May 17	AmaLea	\$4,239	\$5,219
May 17	Munich	May 19	AmaBella	\$4,239	\$5,219
May 29	Munich	May 31	AmaLea	\$4,239	\$5,219
May 31	Munich	Jun 2	AmaVerde	\$4,239	\$5,219
Jun 12	Munich	Jun 14	AmaLea	\$4,239	\$5,219
Jun 14	Munich	Jun 16	AmaBella	\$4,239	\$5,219
Jun 23	Munich	Jun 25	AmaReina	\$4,239	\$5,219
Jun 26	Munich	Jun 28	AmaLea	\$4,239	\$5,219
Jun 28	Munich	Jun 30	AmaVerde	\$4,239	\$5,219
Jul 3	Munich	Jul 5	AmaMora	\$4,239	\$5,219
Jul 10	Wine	Jul 12	AmaLea	\$4,239	\$5,219
Jul 12	Wine	Jul 14	AmaBella	\$4,239	\$5,219
Jul 17	Munich	Jul 19	AmaMora	\$4,239	\$5,219
Jul 21	Munich	Jul 23	AmaReina	\$4,239	\$5,219
Jul 24	Munich	Jul 26	AmaLea	\$4,239	\$5,219
Jul 25	Munich	Jul 28	AmaVerde	\$4,239	\$5,219
Jul 28	Munich	Jul 30	AmaSonata	\$4,239	\$5,219
Jul 31	Munich	Aug 2	AmaMora	\$4,239	\$5,219
Aug 4	Munich	Aug 6	AmaReina	\$4,239	\$5,219
Aug 7	Munich	Aug 9	AmaLea	\$4,239	\$5,219
Aug 9	Munich	Aug 11	AmaBella	\$4,239	\$5,219
Aug 11	Munich	Aug 13	AmaSonata	\$4,239	\$5,219
Aug 14	Munich	Aug 16	AmaMora	\$4,339	\$5,319
Aug 21	Munich	Aug 23	AmaLea	\$4,439	\$5,419
Aug 23	Munich	Aug 25	AmaVerde	\$4,539	\$5,519
Aug 25	Munich	Aug 27	AmaSonata	\$4,539	\$5,519
Aug 28	Munich	Aug 30	AmaMora	\$4,539	\$5,519
Sep 1	Munich	Sep 3	AmaReina	\$4,639	\$5,619
Sep 4	Munich	Sep 6	AmaLea	\$4,639	\$5,619
Sep 6	Munich	Sep 8	AmaBella	\$4,639	\$5,619
Sep 8	Munich	Sep 10	AmaSonata	\$4,639	\$5,619
Sep 11	Munich	Sep 13	AmaMora	\$4,639	\$5,619
Sep 15	Munich	Sep 17	AmaReina	\$4,639	\$5,619
Sep 18	Munich	Sep 20	AmaLea	\$4,639	\$5,619
Sep 20	Munich	Sep 22	AmaVerde	\$4,639	\$5,619
Sep 22	Munich	Sep 24	AmaSonata	\$4,639	\$5,619
Sep 25	Munich	Sep 27	AmaMora	\$4,639	\$5,619
Oct 2	Munich	Oct 4	AmaLea	\$4,639	\$5,619
Oct 4	Munich	Oct 6	AmaBella	\$4,639	\$5,619
Oct 6	Munich	Oct 8	AmaSonata	\$4,639	\$5,619
Oct 9	Munich	Oct 11	AmaMora	\$4,539	\$5,519
Oct 13	Munich	Oct 15	AmaReina	\$4,539	\$5,519
Oct 16	Munich	Oct 18	AmaLea	\$4,439	\$5,419
Oct 18	Munich	Oct 20	AmaVerde	\$4,439	\$5,419
Oct 20	Munich	Oct 22	AmaSonata	\$4,339	\$5,319
Oct 23	Munich	Oct 25	AmaMora	\$4,339	\$5,319
Oct 27	Munich	Oct 29	AmaReina	\$4,239	\$5,219
Oct 30	Munich	Nov 1	AmaLea	\$4,139	\$5,119
Nov 1	Munich	Nov 3	AmaBella	\$3,739	\$4,719
Nov 3	Munich	Nov 5	AmaSonata	\$4,139	\$5,119
Nov 6	Munich	Nov 8	AmaMora	\$3,739	\$4,719
Nov 10	Munich	Nov 12	AmaReina	\$4,039	\$5,019
Nov 13	Munich	Nov 15	AmaLea	\$3,939	\$4,919
Nov 15	Wine	Nov 17	AmaVerde	\$3,639	\$4,619
Nov 17	Wine	Nov 19	AmaSonata	\$3,839	\$4,819
Nov 20	Wine	Nov 22	AmaMora	\$3,539	\$4,519
Dec 25	Wine	Dec 27	AmaLea	\$4,039	\$5,019

- Wine Cruise
- New Year's Cruise
- A Taste of Christmas Markets

A Taste of Christmas Markets: Guests may have the opportunity to visit Christmas Markets in certain cities depending on opening dates. Check with each country's tourist office for more information.



Exclusive visit to Greinburg Castle, Grein, Austria

## MELODIES OF THE DANUBE

2 nights Budapest, Hungary, 7-night Budapest to Vilshofen, Germany river cruise & 3 nights Prague, Czech Republic cruise

### ONBOARD CRUISE INCLUSIONS

- » 7-night cruise in elegantly appointed accommodations
- » Fine dining with a variety of choices
- » Unlimited hand-selected wine, beer and soft drinks with lunch and dinner
- » Multiple dining venues
- » Sip & Sail cocktail hour with complimentary wine, beer, spirits and soft drinks
- » Welcome Cocktail, Welcome Dinner, *La Chaine des Rôtisseurs* Dinner, Captain's Cocktail and Gala Dinner
- » Professionally trained Wellness Host leading a variety of exercise classes
- » Live local entertainment
- » Unlimited complimentary Wi-Fi access

### COMPLIMENTARY EXCURSIONS

- » Small group guided shore excursions with a variety of choices and activity levels, including gentle, regular and active walking tours
- » Hiking and biking tours
- » Exclusive special interest tours
- » Special visit to Greinburg Castle, plus festive Oktoberfest celebration in Vilshofen – AmaWaterways exclusive experiences

### LAND PACKAGE INCLUSIONS

- » 2 nights hotel in Budapest at the Marriott or Dorothea Hotel, Autograph Collection (or similar)
- » 3 nights hotel in Prague at the Cosmopolitan Prague (or similar)
- » Daily breakfast
- » City Tours and Czech beer tasting
- » Portage service
- » Services of a professionally trained Cruise Manager throughout your cruise and land stay
- » Transfers between hotel and ship are included with the purchase of cruise and land package; airport transfers are included with the purchase of airfare from AmaWaterways

### RIVER CRUISE & LAND ITINERARY

DAY	DESTINATION	INCLUDED EXCURSIONS
1	Budapest	Hotel check-in
2	Budapest	"Hidden Budapest" tour
3	Budapest	<b>RIVER CRUISE EMBARKATION</b>
4	Budapest	"Queen of the Danube" tour OR Castle Hill hike
5	Bratislava	Scenic cruising "Coronation City" walking tour OR Tastes of Slovakia OR Bratislava Castle hike
6	Vienna	"Imperial Vienna" tour OR Vienna city tour by bike Free time
7	Weissenkirchen	Highlights of Dürnstein and Melk Abbey visit OR Dürnstein with wine and apricots OR Dürnstein fortress hike OR Weissenkirchen to Melk bike tour
	Scenic cruising Grein	Strudengau Valley <b>Exclusive Greinburg Castle visit</b>
8	Linz	Full-day Salzburg excursion* OR Full-day Český Krumlov excursion* OR "Cultural Mile" bike tour Linz walking tour
9	Passau	"City of Three Rivers" walking tour OR Passau Castle hike OR River Inn bike tour Scenic cruising
	Vilshofen	<b>Exclusive Oktoberfest celebration</b>
10	Vilshofen	<b>RIVER CRUISE DISEMBARKATION</b> Transfer to Regensburg
	Regensburg Prague	UNESCO city highlights tour Hotel check-in
11	Prague	"Golden City of a Hundred Spires" tour OR Prague Castle hike
12	Prague	Czech beer tasting
13	Prague	Return flight home

Embark    Disembark

\*Not combinable with other tours on this day.





Stiftskirche, Dürnstein, Austria



◆ START LAND PACKAGE     ◆ END LAND PACKAGE

For individual land packages, add to cruise-only price:  
2 nights Budapest: \$610 in double; \$910 in single  
3 nights Prague: \$975 in double; \$1,395 in single

Cruise prices are per person in a Category E deluxe outside stateroom with window, and are inclusive of \$240 per person port charges.  
To upgrade to a higher category, add per person:

AMABELLA, AMALEA, AMAMORA, AMAREINA  
AMASONATA & AMAVERDE

CAT.	DECK	STATEROOM	SQ. FT.	ADD'L
D	Piano	Window	160 sq. ft.	\$299
CB	Violin	French Balcony	155 sq. ft.	\$999
CA/C	Violin & Cello	French Balcony	170 sq. ft.	\$1,399
BB	Cello	French/Outside Balcony	210 sq. ft.	\$1,999
BA	Violin	French/Outside Balcony	210 sq. ft.	\$2,199
AB	Cello	French/Outside Balcony	235 sq. ft.	\$2,399
AA	Violin	French/Outside Balcony	235 sq. ft.	\$2,599
AA+	Violin	French/Outside Balcony	290 sq. ft.	\$3,199
SS	Violin	French/Outside Balcony	300/350 sq. ft.	\$3,899

Stateroom categories may vary by ship.

**Note:** Itinerary is subject to change and can be reserved as cruise only.  
For the most up-to-date information, please refer to the itinerary schedule provided with your final documents.

**Single Supplement Cruise:** 50% of twin price; AA+ and Suite 100% of twin price.

**Airfare:** For more information, visit [AmaWaterways.com/air](http://AmaWaterways.com/air).

*Celebration of Wellness River Cruise:* Guests will enjoy enhanced excursions for active travelers, two dedicated Wellness Hosts on board, up to six daily wellness classes, healthy choice menus and more.

*A Taste of Christmas Markets:* Guests may have the opportunity to visit Christmas Markets in certain cities depending on opening dates. Check with each country's tourist office for more information.

2025 DATES & PRICES (USD)

START DATE	START CITY	EMBARK DATE	SHIP NAME	7-NIGHT CRUISE	12-NIGHT CRUISE/LAND
Mar 13	Budapest	Mar 15	AmaLea	\$3,139	\$4,724
Mar 15	Budapest	Mar 17	AmaBella	\$3,339	\$4,924
Mar 17	Budapest	Mar 19	AmaSonata	\$3,339	\$4,924
Mar 20	Budapest	Mar 22	AmaMora	\$3,439	\$5,024
Mar 27	Budapest	Mar 29	AmaLea	\$3,539	\$5,124
Mar 29	Budapest	Mar 31	AmaVerde	\$3,539	\$5,124
Mar 31	Budapest	Apr 2	AmaSonata	\$3,639	\$5,224
Apr 3	Budapest	Apr 5	AmaMora	\$3,639	\$5,224
Apr 10	Budapest	Apr 12	AmaLea	\$3,739	\$5,324
Apr 12	Budapest	Apr 14	AmaBella	\$3,839	\$5,424
Apr 17	Budapest	Apr 19	AmaMora	\$3,839	\$5,424
Apr 24	Budapest	Apr 26	AmaLea	\$4,039	\$5,624
Apr 26	Budapest	Apr 28	AmaVerde	\$4,039	\$5,624
May 8	Budapest	May 10	AmaLea	\$4,139	\$5,724
May 10	Budapest	May 12	AmaBella	\$4,239	\$5,824
May 22	Budapest	May 24	AmaLea	\$4,239	\$5,824
May 24	Budapest	May 26	AmaVerde	\$4,239	\$5,824
Jun 5	Budapest	Jun 7	AmaLea	\$4,239	\$5,824
Jun 7	Budapest	Jun 9	AmaBella	\$4,239	\$5,824
Jun 16	Budapest	Jun 18	AmaReina	\$4,239	\$5,824
Jun 19	Budapest	Jun 21	AmaLea	\$4,239	\$5,824
Jun 21	Budapest	Jun 23	AmaVerde	\$4,239	\$5,824
Jun 26	Budapest	Jun 28	AmaMora	\$4,239	\$5,824
Jul 3	Budapest	Jul 5	AmaLea	\$4,239	\$5,824
Jul 5	Budapest	Jul 7	AmaBella	\$4,239	\$5,824
Jul 10	Budapest	Jul 12	AmaMora	\$4,239	\$5,824
Jul 14	Budapest	Jul 16	AmaReina	\$4,239	\$5,824
Jul 17	Budapest	Jul 19	AmaLea	\$4,239	\$5,824
Jul 19	Budapest	Jul 21	AmaVerde	\$4,239	\$5,824
Jul 21	Budapest	Jul 23	AmaSonata	\$4,239	\$5,824
Jul 24	Budapest	Jul 26	AmaMora	\$4,239	\$5,824
Jul 28	Budapest	Jul 30	AmaReina	\$4,239	\$5,824
Jul 31	Budapest	Aug 2	AmaLea	\$4,239	\$5,824
Aug 2	Budapest	Aug 4	AmaBella	\$4,239	\$5,824
Aug 4	Budapest	Aug 6	AmaSonata	\$4,239	\$5,824
Aug 7	Budapest	Aug 9	AmaMora	\$4,239	\$5,824
Aug 14	Budapest	Aug 16	AmaLea	\$4,339	\$5,924
Aug 16	Budapest	Aug 18	AmaVerde	\$4,339	\$5,924
Aug 18	Budapest	Aug 20	AmaSonata	\$4,439	\$6,024
Aug 21	Budapest	Aug 23	AmaMora	\$4,439	\$6,024
Aug 25	Budapest	Aug 27	AmaReina	\$4,539	\$6,124
Aug 28	Budapest	Aug 30	AmaLea	\$4,539	\$6,124
Aug 30	Budapest	Sep 1	AmaBella	\$4,639	\$6,224
Sep 1	Budapest	Sep 3	AmaSonata	\$4,639	\$6,224
Sep 4	Budapest	Sep 6	AmaMora	\$4,639	\$6,224
Sep 8	Budapest	Sep 10	AmaReina	\$4,639	\$6,224
Sep 11	Budapest	Sep 13	AmaLea	\$4,639	\$6,224
Sep 13	Budapest	Sep 15	AmaVerde	\$4,539	\$6,124
Sep 15	Budapest	Sep 17	AmaSonata	\$4,639	\$6,224
Sep 18	Budapest	Sep 20	AmaMora	\$4,639	\$6,224
Sep 25	Budapest	Sep 27	AmaLea	\$4,639	\$6,224
Sep 27	Budapest	Sep 29	AmaBella	\$4,639	\$6,224
Sep 29	Budapest	Oct 1	AmaSonata	\$4,639	\$6,224
Oct 2	Budapest	Oct 4	AmaMora	\$4,639	\$6,224
Oct 6	Budapest	Oct 8	AmaReina	\$4,639	\$6,224
Oct 9	Budapest	Oct 11	AmaLea	\$4,539	\$6,124
Oct 11	Budapest	Oct 13	AmaVerde	\$4,539	\$6,124
Oct 13	Budapest	Oct 15	AmaSonata	\$4,539	\$6,124
Oct 16	Budapest	Oct 18	AmaMora	\$4,439	\$5,924
Oct 20	Budapest	Oct 22	AmaReina	\$4,339	\$5,924
Oct 23	Budapest	Oct 25	AmaLea	\$4,339	\$5,924
Oct 25	Budapest	Oct 27	AmaBella	\$4,239	\$5,824
Oct 27	Budapest	Oct 29	AmaSonata	\$4,239	\$5,824
Oct 30	Budapest	Nov 1	AmaMora	\$3,739	\$5,324
Nov 3	Budapest	Nov 5	AmaReina	\$4,139	\$5,724
Nov 6	Budapest	Nov 8	AmaLea	\$4,139	\$5,724
Nov 8	Budapest	Nov 10	AmaVerde	\$3,739	\$5,324
Nov 10	Budapest	Nov 12	AmaSonata	\$4,039	\$5,624
Nov 13	Budapest	Nov 15	AmaMora	\$3,939	\$5,524
Dec 18	Budapest	Dec 20	AmaLea	\$4,139	\$5,724
Dec 20	Budapest	Dec 22	AmaVerde	\$4,139	\$5,724
Dec 22	Budapest	Dec 24	AmaSonata	\$4,039	\$5,624
Dec 25	Budapest	Dec 27	AmaMora	\$4,039	\$5,624

🍷 Wine Cruise     ❤️ Celebration of Wellness River Cruise  
✚ A Taste of Christmas Markets     🎆 New Year's Cruise



Passau, Germany

# LEGENDARY DANUBE

3 nights Prague, Czech Republic & 7-night Nuremberg, Germany to Budapest, Hungary river cruise

## ONBOARD CRUISE INCLUSIONS

- » 7-night cruise in elegantly appointed accommodations
- » Fine dining with a variety of choices
- » Unlimited hand-selected wine, beer and soft drinks with lunch and dinner
- » Multiple dining venues
- » Sip & Sail cocktail hour with complimentary wine, beer, spirits and soft drinks
- » Welcome Cocktail, Welcome Dinner, *La Chaîne des Rôtisseurs* Dinner, Captain's Cocktail and Gala Dinner
- » Professionally trained Wellness Host leading a variety of exercise classes
- » Live local entertainment
- » Unlimited complimentary Wi-Fi access

## COMPLIMENTARY EXCURSIONS

- » Small group guided shore excursions with a variety of choices and activity levels, including gentle, regular and active walking tours
- » Hiking and biking tours
- » Exclusive special interest tours

## LAND PACKAGE INCLUSIONS

- » 3 nights hotel in Prague at the Old Town Hilton (or similar)
- » Daily breakfast
- » City tour and Czech beer tasting
- » Portage service
- » Services of a professionally trained Cruise Manager throughout your cruise and land stay
- » Transfers between hotel and ship are included with the purchase of cruise and land package; airport transfers are included with the purchase of airfare from AmaWaterways

## RIVER CRUISE & LAND ITINERARY

DAY	DESTINATION	INCLUDED EXCURSIONS
1	Prague	Hotel check-in
2	Prague	"Golden City of a Hundred Spires" tour OR Prague Castle hike
3	Prague	Czech beer tasting
4	Prague Pilzen	Transfer to Pilzen Highlights tour Transfer to Nuremberg
	Nuremberg	✦ <b>RIVER CRUISE EMBARKATION</b>
5	Nuremberg	Medieval city tour OR WWII city tour OR Tastes of Franconia Scenic cruise along the Main-Danube Canal
6	Regensburg	UNESCO city walking tour OR Tastes of Bavaria OR Walhalla bike tour
7	Passau	Full-day Salzburg excursion* OR "City of Three Rivers" walking tour OR Passau Castle hike OR River Inn bike tour
8	Melk	Melk Abbey tour OR Dürnstein walking tour OR Danube bike tour
	Wachau Valley	UNESCO scenic cruising
	Vienna	Free evening
9	Vienna	"Imperial Vienna" tour OR Vienna city tour by bike OR Free time
10	Budapest	"Queen of the Danube" tour OR Castle Hill hike Free time
11	Budapest	⚓ <b>RIVER CRUISE DISEMBARKATION</b>

✦ Embark ⚓ Disembark

\*Not combinable with other tours on this day.





Melk Abbey library, Austria



◆ START LAND PACKAGE



Tastes of Bavaria, Regensburg, Germany



Budapest, Hungary

## 2025 DATES & PRICES (USD)

START DATE	START CITY	EMBARK DATE	SHIP NAME	7-NIGHT CRUISE	10-NIGHT CRUISE/LAND
Apr 13	Prague	Apr 16	AmaReina	\$3,839	\$4,814
Apr 20	Prague	Apr 23	AmaSonata	\$3,939	\$4,914
Apr 27	Prague	Apr 30	AmaReina	\$4,039	\$5,014
May 4	Prague	May 7	AmaSonata	\$4,139	\$5,114
May 11	Prague	May 14	AmaReina	\$4,239	\$5,214
May 18	Prague	May 21	AmaSonata	\$4,239	\$5,214
Jun 1	Prague	Jun 4	AmaSonata	\$4,239	\$5,214
Jun 8	Prague	Jun 11	AmaReina	\$4,239	\$5,214
Jun 15	Prague	Jun 18	AmaSonata	\$4,239	\$5,214
Jun 29	Prague	Jul 2	AmaSonata	\$4,239	\$5,214
Jul 13	Prague	Jul 16	AmaSonata	\$4,239	\$5,214
Dec 21	Prague	Dec 24	AmaReina	\$4,039	\$5,014

For individual land packages, add to cruise-only price:  
3 nights Prague: \$975 in double; \$1,395 in single

Cruise prices are per person in a Category E deluxe outside stateroom with window, and are inclusive of \$240 per person port charges. To upgrade to a higher category, add per person:

### AMAREINA & AMASONATA

CAT.	DECK	STATEROOM	SQ. FT.	ADD'L
D	Piano	Window	160 sq. ft.	\$299
C	Violin & Cello	French Balcony	170 sq. ft.	\$1,399
BB	Cello	French/Outside Balcony	210 sq. ft.	\$1,999
BA	Violin	French/Outside Balcony	210 sq. ft.	\$2,199
AB	Cello	French/Outside Balcony	235 sq. ft.	\$2,399
AA	Violin	French/Outside Balcony	235 sq. ft.	\$2,599
AA+	Violin	French/Outside Balcony	290 sq. ft.	\$3,199
SS	Violin	French/Outside Balcony	300 sq. ft.	\$3,899

**Note:** Itinerary is subject to change and can be reserved as cruise only. For the most up-to-date information, please refer to the itinerary schedule provided with your final documents.

**Single Supplement Cruise:** 50% of twin price; AA+ and Suite 100% of twin price.

**Airfare:** For more information, visit [AmaWaterways.com/air](https://www.AmaWaterways.com/air).



The UNESCO-designated Wachau Valley, Danube River, Austria

## BLUE DANUBE DISCOVERY

2 nights Budapest, Hungary, 7-night Budapest to Nuremberg, Germany river cruise & 3 nights Prague, Czech Republic

### ONBOARD CRUISE INCLUSIONS

- » 7-night cruise in elegantly appointed accommodations
- » Fine dining with a variety of choices
- » Unlimited hand-selected wine, beer and soft drinks with lunch and dinner
- » Multiple dining venues
- » Sip & Sail cocktail hour with complimentary wine, beer, spirits and soft drinks
- » Welcome Cocktail, Welcome Dinner, *La Chaîne des Rôtisseurs* Dinner, Captain's Cocktail and Gala Dinner
- » Professionally trained Wellness Host leading a variety of exercise classes
- » Live local entertainment
- » Unlimited complimentary Wi-Fi access

### COMPLIMENTARY EXCURSIONS

- » Small group guided shore excursions with a variety of choices and activity levels, including gentle, regular and active walking tours
- » Hiking and biking tours
- » Exclusive special interest tours

### LAND PACKAGE INCLUSIONS

- » 2 nights hotel in Budapest at the Marriott or Dorothea Hotel, Autograph Collection (or similar)
- » 3 nights hotel in Prague at the Cosmopolitan Prague (or similar)
- » Daily breakfast
- » City tour and Czech beer tasting
- » Portage service
- » Services of a professionally trained Cruise Manager throughout your cruise and land stay
- » Transfers between hotel and ship are included with the purchase of cruise and land package; airport transfers are included with the purchase of airfare from AmaWaterways

### RIVER CRUISE & LAND ITINERARY

DAY	DESTINATION	INCLUDED EXCURSIONS
1	Budapest	Hotel check-in
2	Budapest	"Queen of the Danube" tour OR Castle hike
3	Budapest	✳️ <b>RIVER CRUISE EMBARKATION</b>
4	Bratislava	"Coronation City" walking tour OR Tastes of Slovakia OR Bratislava Castle hike
5	Vienna	"Imperial Vienna" tour OR Vienna city tour by bike OR Free time
6	Dürnstein	Walking tour and wine tasting OR Apricots and sweets tasting OR Dürnstein Fortress hike Scenic cruising through UNESCO Wachau Valley
	Melk	Benedictine Abbey tour OR Guided bike ride to Melk
7	Linz Passau	Full-day Salzburg* "City of Three Rivers" walking tour OR Passau Castle hike OR River Inn bike tour
8	Regensburg	UNESCO city walking tour OR Tastes of Bavaria OR Walhalla bike tour
9	Nuremberg	Medieval city tour OR WWII tour OR Tastes of Franconia
10	Nuremberg	⚓ <b>RIVER CRUISE DISEMBARKATION</b>
	Pilzen	Transfer to Pilzen Highlights tour Transfer to Prague
	Prague	Hotel check-in
11	Prague	"Golden City of a Hundred Spires" tour OR Prague Castle hike
12	Prague	Czech beer tasting
13	Prague	Return flight home

✳️ Embark ⚓ Disembark

\*Not combinable with other tours on this day.





Budapest, Hungary



2025 DATES & PRICES (USD)					
START DATE	START CITY	EMBARK DATE	SHIP NAME	7-NIGHT CRUISE	12-NIGHT CRUISE/LAND
Apr 7	Budapest	Apr 9	AmaReina	\$3,739	\$5,324
Apr 14	Budapest	Apr 16	AmaSonata	\$3,839	\$5,424
Apr 21	Budapest	Apr 23	AmaReina	\$3,939	\$5,524
Apr 28	Budapest	Apr 30	AmaSonata	\$4,039	\$5,624
May 5	Budapest	May 7	AmaReina	\$4,139	\$5,724
May 12	Budapest	May 14	AmaSonata	\$4,239	\$5,824
May 26	Budapest	May 28	AmaSonata	\$4,239	\$5,824
Jun 2	Budapest	Jun 4	AmaReina	\$4,239	\$5,824
Jun 9	Budapest	Jun 11	AmaSonata	\$4,239	\$5,824
Jun 23	Budapest	Jun 25	AmaSonata	\$4,239	\$5,824
Jul 7	Budapest	Jul 9	AmaSonata	\$4,239	\$5,824
Nov 17	Budapest	Nov 19	AmaReina	\$3,839	\$5,424
Nov 20	Budapest	Nov 22	AmaLea	\$3,839	\$5,424

#### ‡ A Taste of Christmas Markets

*A Taste of Christmas Markets: Guests may have the opportunity to visit Christmas Markets in certain cities depending on opening dates. Check with each country's tourist office for more information.*

For individual land packages, add to cruise-only price:  
2 nights Budapest: \$610 in double; \$910 in single  
3 nights Prague: \$975 in double; \$1,395 in single



Enjoy nightly onboard entertainment



Nuremberg, Germany

Cruise prices are per person in a Category E deluxe outside stateroom with window, and are inclusive of \$240 per person port charges. To upgrade to a higher category, add per person:

#### AMALEA, AMAREINA & AMASONATA

CAT.	DECK	STATEROOM	SQ. FT.	ADD'L
D	Piano	Window	160 sq. ft.	\$299
CB	Violin	French Balcony	155 sq. ft.	\$999
CA/C	Violin & Cello	French Balcony	170 sq. ft.	\$1,399
BB	Cello	French/Outside Balcony	210 sq. ft.	\$1,999
BA	Violin	French/Outside Balcony	210 sq. ft.	\$2,199
AB	Cello	French/Outside Balcony	235 sq. ft.	\$2,399
AA	Violin	French/Outside Balcony	235 sq. ft.	\$2,599
AA+	Violin	French/Outside Balcony	290 sq. ft.	\$3,199
SS	Violin	French/Outside Balcony	300/350 sq. ft.	\$3,899

*Stateroom categories may vary by ship.*

**Note:** Itinerary is subject to change and can be reserved as cruise only. For the most up-to-date information, please refer to the itinerary schedule provided with your final documents.

**Single Supplement Cruise:** 50% of twin price; AA+ and Suite 100% of twin price.

**Airfare:** For more information, visit [AmaWaterways.com/air](https://www.AmaWaterways.com/air).



AmaBella, Golubac Fortress, Serbia

## GEMS OF SOUTHEAST EUROPE

2 nights Vienna, Austria, 7-night Budapest, Hungary to Giurgiu, Romania river cruise & 2 nights Braşov + 2 nights Bucharest (or reverse)

### ONBOARD CRUISE INCLUSIONS

- » 7-night cruise in elegantly appointed accommodations
- » Fine dining with a variety of choices
- » Unlimited hand-selected wine, beer and soft drinks with lunch and dinner
- » Multiple dining venues
- » Sip & Sail cocktail hour with complimentary wine, beer, spirits and soft drinks
- » Welcome Cocktail, Welcome Dinner, *La Chaîne des Rôtisseurs* Dinner, Captain's Cocktail and Gala Dinner
- » Professionally trained Wellness Host leading a variety of exercise classes
- » Live local entertainment
- » Unlimited complimentary Wi-Fi access

### COMPLIMENTARY EXCURSIONS

- » Small group guided shore excursions with a variety of choices and activity levels, including gentle, regular and active walking tours
- » Hiking and biking tours
- » Exclusive special interest tours

### LAND PACKAGE INCLUSIONS

- » 2 nights hotel in Vienna at the Grand Hotel Wien (or similar)
- » 2 nights hotel in Braşov at the Kronwell Braşov Hotel (or similar)
- » 2 nights hotel in Bucharest at the Marmorosch Bucharest (or similar)
- » Daily breakfast
- » City tours and castle visits
- » Portage service
- » Services of a professionally trained Cruise Manager throughout your cruise and land stay
- » Transfers between hotel and ship are included with the purchase of cruise and land package; airport transfers are included with the purchase of airfare from AmaWaterways

### RIVER CRUISE & LAND ITINERARY

DAY	DESTINATION	INCLUDED EXCURSIONS
1	Vienna	Hotel check-in
2	Vienna	"Imperial Vienna" tour
3	Budapest	Transfer to Budapest
✦ RIVER CRUISE EMBARKATION		
4	Budapest Mohács	Scenic cruising Pécs excursion OR Szekszárd wine tasting OR Guided bike ride along the Danube
5	Vukovar	City tour OR Osijek excursion OR Bike tour Croatian wine tasting OR Vucedol Archaeological Museum
6	Belgrade	Belgrade city tour OR Fortress hike OR Bike tour Novi Sad excursion OR Brandies of Belgrade
7	Iron Gates	Golubac Fortress visit with Serbian tastings Scenic cruising - The Iron Gates
8	Vidin	Baba Vida Fortress and Vidin walking tour OR Banitsa pastry and yogurt tasting OR Vidin bike tour Scenic cruising
9	Rousse	Veliko Tarnovo excursion OR Bucharest excursion OR Ivanovo Rock-Hewn Churches and Rousse highlights tour Bucharest excursion
10	Giurgiu	✦ RIVER CRUISE DISEMBARKATION
	Bran	Transfer to Bran
	Braşov	Dracula's Castle visit Hotel check-in
11	Braşov	"Dracula's Birthplace," Sighişoara excursion Braşov walking tour
12	Braşov Bucharest	Peleş Royal Castle tour Hotel check-in
13	Bucharest	Old Town walking tour
14	Bucharest	Return flight home



Embark



Disembark





Rock-Hewn Churches, Rouse, Bulgaria



◆ START LAND PACKAGE    ◆ END LAND PACKAGE

For individual land packages, add to cruise-only price:  
 2 nights Vienna: \$840 in double; \$1,160 in single  
 2 nights Braşov + 2 nights Bucharest: \$1,320 in double;  
 \$1,920 in single

Cruise prices are per person in a Category E deluxe outside stateroom with window, and are inclusive of \$240 per person port charges. To upgrade to a higher category, add per person:

#### AMABELLA & AMAVERDE

CAT.	DECK	STATEROOM	SQ. FT.	ADD'L
D	Piano	Window	170 sq. ft.	\$299
C	Violin & Cello	French Balcony	170 sq. ft.	\$1,399
BB	Cello	French/Outside Balcony	210 sq. ft.	\$1,999
BA	Violin	French/Outside Balcony	210 sq. ft.	\$2,199
AB	Cello	French/Outside Balcony	235 sq. ft.	\$2,399
AA	Violin	French/Outside Balcony	235 sq. ft.	\$2,599
SS	Violin	French/Outside Balcony	350 sq. ft.	\$3,899

#### AMAMAGNA

CAT.	DECK	STATEROOM	SQ. FT.	ADD'L
D	Piano Deck	Window	205 sq. ft.	\$799
AB	Cello Deck	Outside Balcony	252 sq. ft.	\$2,399
AA	Violin Deck	Outside Balcony	252 sq. ft.	\$2,599
SB	Cello Deck	Outside Balcony	355 sq. ft.	\$2,999
SA	Violin Deck	Outside Balcony	355 sq. ft.	\$3,599
GS	Violin Deck	Outside Balcony	474 sq. ft.	\$6,999
OS	Violin Deck	Outside Balcony	710 sq. ft.	\$9,999

**Note:** Itinerary is subject to change and can be reserved as cruise only. For the most up-to-date information, please refer to the itinerary schedule provided with your final documents.

**Single Supplement Cruise:** 50% of twin price; Suite 100% of twin price.

**Single Supplement Cruise (AmaMagna):** 50% of twin price; Grand Suite and Owners Suite 100% of twin price.

**Airfare:** For more information, visit [AmaWaterways.com/air](http://AmaWaterways.com/air).

#### 2025 DATES & PRICES (USD)

START DATE	START CITY	EMBARK DATE	SHIP NAME	7-NIGHT CRUISE	13-NIGHT CRUISE/LAND
Mar 15	Vienna	Mar 17	AmaVerde	\$3,339	\$5,499
Mar 20	Bucharest	Mar 24	AmaVerde	\$3,539	\$5,699
Mar 29	Vienna	Mar 31	AmaBella	\$3,539	\$5,699
Apr 3	Bucharest	Apr 7	AmaBella	\$3,739	\$5,899
Apr 12	Vienna	Apr 14	AmaVerde	\$3,739	\$5,899
Apr 18	Bucharest	Apr 21	AmaVerde	\$3,839	\$5,999
Apr 26	Vienna	Apr 28	AmaBella	\$4,039	\$6,199
May 1	Bucharest	May 5	AmaBella	\$4,139	\$6,299
May 10	Vienna	May 12	AmaVerde	\$4,239	\$6,399
May 16	Vienna	May 18	AmaMagna	\$4,639	\$6,799
May 16	Bucharest	May 19	AmaVerde	\$4,239	\$6,399
May 21	Bucharest	May 25	AmaMagna	\$4,639	\$6,799
May 24	Vienna	May 26	AmaBella	\$4,239	\$6,399
May 29	Bucharest	Jun 2	AmaBella	\$4,239	\$6,399
Jun 7	Vienna	Jun 9	AmaVerde	\$4,239	\$6,399
Jun 12	Bucharest	Jun 16	AmaVerde	\$4,239	\$6,399
Jun 13	Vienna	Jun 15	AmaMagna	\$4,639	\$6,799
Jun 18	Bucharest	Jun 22	AmaMagna	\$4,639	\$6,799
Jun 21	Vienna	Jun 23	AmaBella	\$4,239	\$6,399
Jun 26	Bucharest	Jun 30	AmaBella	\$4,239	\$6,399
Jul 5	Vienna	Jul 7	AmaVerde	\$4,239	\$6,399
Jul 11	Bucharest	Jul 14	AmaVerde	\$4,239	\$6,399
Jul 19	Vienna	Jul 21	AmaBella	\$4,239	\$6,399
Jul 24	Bucharest	Jul 28	AmaBella	\$4,239	\$6,399
Aug 2	Vienna	Aug 4	AmaVerde	\$4,239	\$6,399
Aug 7	Bucharest	Aug 11	AmaVerde	\$4,239	\$6,399
Aug 16	Vienna	Aug 18	AmaBella	\$4,339	\$6,499
Aug 21	Bucharest	Aug 25	AmaBella	\$4,539	\$6,699
Aug 30	Vienna	Sep 1	AmaVerde	\$4,639	\$6,799
Sep 4	Bucharest	Sep 8	AmaVerde	\$4,639	\$6,799
Sep 13	Vienna	Sep 15	AmaBella	\$4,539	\$6,699
Sep 18	Bucharest	Sep 22	AmaBella	\$4,639	\$6,799
Sep 27	Vienna	Sep 29	AmaVerde	\$4,639	\$6,799
Oct 2	Bucharest	Oct 6	AmaVerde	\$4,639	\$6,799
Oct 11	Vienna	Oct 13	AmaBella	\$4,539	\$6,699
Oct 16	Bucharest	Oct 20	AmaBella	\$4,439	\$6,599
Oct 25	Vienna	Oct 27	AmaVerde	\$4,239	\$6,399
Oct 30	Bucharest	Nov 3	AmaVerde	\$3,739	\$5,899
Nov 8	Vienna	Nov 10	AmaBella	\$4,139	\$6,299
Nov 13	Bucharest	Nov 17	AmaBella	\$3,939	\$6,099
Nov 14	Vienna	Nov 16	AmaMagna	\$4,239	\$6,399
Nov 19	Bucharest	Nov 23	AmaMagna	\$3,939	\$6,099
Nov 22	Vienna	Nov 24	AmaVerde	\$3,639	\$5,799
Nov 27	Bucharest	Dec 1	AmaVerde	\$4,139	\$6,299
Dec 6	Vienna	Dec 8	AmaBella	\$4,139	\$6,299
Dec 11	Bucharest	Dec 15	AmaBella	\$4,139	\$6,299

Wine Cruise    Holiday Cruise

† A Taste of Christmas Markets

*A Taste of Christmas Markets: Guests may have the opportunity to visit Christmas Markets in certain cities depending on opening dates. Check with each country's tourist office for more information.*

#### ALTERNATIVE ITINERARY OPTION

**3-night land package in Istanbul, Turkey**

May be selected in lieu of  
 2 nights Braşov + 2 nights Bucharest, Romania

Add to the cruise only price:

**\$1,995 in double; \$3,330 in single**

**Price includes intra-Europe flight**

*For more information, visit [AmaWaterways.com](http://AmaWaterways.com)*



Dürnstein, Austria

# GRAND DANUBE CRUISE

3 nights Prague, Czech Republic, 14-night Vilshofen, Germany to Giurgiu, Romania river cruise & 2 nights Braşov + 2 nights Bucharest (or reverse)

## ONBOARD CRUISE INCLUSIONS

- » 14-night cruise in elegantly appointed accommodations
- » Fine dining with a variety of choices
- » Unlimited hand-selected wine, beer and soft drinks with lunch and dinner
- » Multiple dining venues
- » Sip & Sail cocktail hour with complimentary wine, beer, spirits and soft drinks
- » Welcome Cocktail, Welcome Dinner, *La Chaîne des Rôtisseurs* Dinner, Captain's Cocktail and Gala Dinner
- » Professionally trained Wellness Host leading a variety of exercise classes
- » Live local entertainment
- » Unlimited complimentary Wi-Fi access

## COMPLIMENTARY EXCURSIONS

- » Small group guided shore excursions with a variety of choices and activity levels, including gentle, regular and active walking tours
- » Hiking and biking tours
- » Exclusive special interest tours
- » Festive Oktoberfest celebration in Vilshofen, Germany—an AmaWaterways exclusive

## LAND PACKAGE INCLUSIONS

- » 3 nights hotel in Prague at the Marriott Hotel Prague (or similar)
- » 2 nights hotel in Braşov at the Kronwell Braşov Hotel (or similar)
- » 2 nights hotel in Bucharest at the Marmorosch Bucharest (or similar)
- » Daily breakfast
- » City tours, Lake Lucerne cruise, and Mount Rigi "Queen of the Mountains" cable car tour
- » Portage service
- » Services of a professionally trained Cruise Manager throughout your cruise and land stay
- » Transfers between hotel and ship are included with the purchase of cruise and land package; airport transfers are included with the purchase of airfare from AmaWaterways



◆ START LAND PACKAGE

◆ END LAND PACKAGE



Golubac Fortress on the Danube River, Serbia

## ALTERNATIVE ITINERARY OPTION

**3-night land package in Istanbul, Turkey**

May be selected in lieu of

2 nights Braşov + 2 nights Bucharest, Romania

Add to the cruise only price:

**\$1,995** in double; **\$3,330** in single

**Price includes intra-Europe flight**

*For more information, visit [AmaWaterways.com](http://AmaWaterways.com)*



RIVER CRUISE & LAND ITINERARY

DAY	DESTINATION	INCLUDED EXCURSIONS
1	Prague	Hotel check-in
2	Prague	"Golden City of a Hundred Spires" tour OR Prague Castle hike
3	Prague	Czech beer tasting
4	Prague Regensburg	Transfer to Regensburg UNESCO city highlights tour Transfer to Vilshofen
	Vilshofen	🌟 <b>RIVER CRUISE EMBARKATION</b> <b>Exclusive Oktoberfest celebration</b>
5	Vilshofen Passau	Free time "City of Three Rivers" walking tour OR Passau Castle hike OR River Inn bike tour
6	Linz	Full-day Salzburg excursion* OR Český Krumlov excursion* "UNESCO City of Media Arts" walking tour OR "Cultural Mile" bike tour
7	Weissenkirchen	Scenic cruising through Strudengau and UNESCO Wachau Valley Dürnstein walking tour and Melk Abbey OR Apricots and Sweets tasting OR Dürnstein Fortress hike OR Wachau Valley bike tour Evening wine tasting at local winery
8	Vienna	"Imperial Vienna" tour OR Vienna city tour by bike Free time
9	Bratislava	"Coronation City" walking tour OR Tastes of Slovakia OR Bratislava Castle hike
10	Budapest	"Queen of the Danube" tour OR Castle Hill hike
11	Budapest	Gödöllő Palace and Puszta tour
12	Mohács	Pécs excursion with archaeology excavation OR Szekszárd wine tasting OR Guided bike ride along the Danube
13	Vukovar	City tour OR Osijek excursion OR Bike tour Croatian Wine tasting OR Vucedol Archaeological Museum
14	Belgrade	"The City by Two Rivers" tour OR Belgrade Fortress hike "Brandies of Belgrade" tasting OR Belgrade bike tour OR "The Athens of Serbia" tour
15	Iron Gates	Golubac Fortress with tasting of local fare Scenic cruising – The Iron Gates
16	Vidin	Baba Vida Fortress and Vidin walking tour OR Banitsa pastry and yogurt tasting OR Vidin bike tour
17	Rousse	Veliko Tarnovo excursion OR Bucharest excursion OR Ivanovo Rock-Hewn Churches and Rousse highlights tour
18	Giurgiu	⚓ <b>RIVER CRUISE DISEMBARKATION</b> Transfer to Braşov
	Bran	Bran Castle tour
	Braşov	Hotel check-in
19	Braşov	"Dracula's Birthplace," Sighişoara excursion Braşov city tour
20	Braşov Bucharest	Peles Castle tour; Transfer to Bucharest Hotel check-in
21	Bucharest	"Paris of the East" tour OR Old Town walking tour
22	Bucharest	Return flight home

🌟 Embark   ⚓ Disembark

\*Not combinable with other tours on this day.

**Note:** Itinerary is subject to change and can be reserved as cruise only. For the most up-to-date information, please refer to the itinerary schedule provided with your final documents.

**Single Supplement Cruise:** 50% of twin price; Suite 100% of twin price.

**Single Supplement Cruise (AmaMagna):** 50% of twin price; Grand Suite and Owners Suite 100% of twin price.

**Airfare:** For more information, visit [AmaWaterways.com/air](https://www.amawaterways.com/air).

2025 DATES & PRICES (USD)

START DATE	START CITY	EMBARK DATE	SHIP NAME	14-NIGHT CRUISE	21-NIGHT CRUISE/LAND
Mar 20	Bucharest	Mar 24	AmaVerde	\$6,479	\$ 8,774
Mar 21	Prague	Mar 24	AmaBella	\$6,479	\$ 8,774
Apr 3	Bucharest	Apr 7	AmaBella	\$6,779	\$ 9,074
Apr 4	Prague	Apr 7	AmaVerde	\$6,779	\$ 9,074
Apr 17	Bucharest	Apr 21	AmaVerde	\$7,079	\$ 9,374
Apr 18	Prague	Apr 21	AmaBella	\$7,079	\$ 9,374
May 1	Bucharest	May 5	AmaBella	\$7,379	\$ 9,674
May 2	Prague	May 5	AmaVerde	\$7,379	\$ 9,674
May 8	Prague	May 11	AmaMagna	\$8,279	\$10,634
May 15	Bucharest	May 19	AmaVerde	\$7,479	\$ 9,774
May 16	Prague	May 19	AmaBella	\$7,479	\$ 9,774
May 21	Bucharest	May 25	AmaMagna	\$8,279	\$10,634
May 29	Bucharest	Jun 2	AmaBella	\$7,479	\$ 9,774
May 30	Prague	Jun 2	AmaVerde	\$7,479	\$ 9,774
Jun 5	Prague	Jun 8	AmaMagna	\$8,279	\$10,634
Jun 12	Bucharest	Jun 16	AmaVerde	\$7,479	\$ 9,774
Jun 13	Prague	Jun 16	AmaBella	\$7,479	\$ 9,774
Jun 18	Bucharest	Jun 22	AmaMagna	\$8,279	\$10,634
Jun 26	Bucharest	Jun 30	AmaBella	\$7,479	\$ 9,774
Jun 27	Prague	Jun 30	AmaVerde	\$7,479	\$ 9,774
Jul 10	Bucharest	Jul 14	AmaVerde	\$7,479	\$ 9,774
Jul 11	Prague	Jul 14	AmaBella	\$7,479	\$ 9,774
Jul 24	Bucharest	Jul 28	AmaBella	\$7,479	\$ 9,774
Jul 25	Prague	Jul 28	AmaVerde	\$7,479	\$ 9,774
Aug 7	Bucharest	Aug 11	AmaVerde	\$7,479	\$ 9,774
Aug 8	Prague	Aug 11	AmaBella	\$7,479	\$ 9,774
Aug 21	Bucharest	Aug 25	AmaBella	\$7,779	\$10,074
Aug 22	Prague	Aug 25	AmaVerde	\$7,779	\$10,074
Sep 4	Bucharest	Sep 8	AmaVerde	\$7,879	\$10,174
Sep 5	Prague	Sep 8	AmaBella	\$7,879	\$10,174
Sep 18	Bucharest	Sep 22	AmaBella	\$7,879	\$10,174
Sep 19	Prague	Sep 22	AmaVerde	\$7,879	\$10,174
Oct 2	Bucharest	Oct 6	AmaVerde	\$7,879	\$10,174
Oct 3	Prague	Oct 6	AmaBella	\$7,879	\$10,174
Oct 16	Bucharest	Oct 20	AmaBella	\$7,679	\$ 9,974
Oct 17	Prague	Oct 20	AmaVerde	\$7,679	\$ 9,974
Oct 30	Bucharest	Nov 3	AmaVerde	\$6,579	\$ 8,874
Oct 31	Prague	Nov 3	AmaBella	\$6,979	\$ 9,274
Nov 6	Prague	Nov 9	AmaMagna	\$7,679	\$10,034
Nov 13	Bucharest	Nov 17	AmaBella	\$7,179	\$ 9,474
Nov 14	Prague	Nov 17	AmaVerde	\$6,579	\$ 8,874
Nov 19	Bucharest	Nov 23	AmaMagna	\$7,779	\$10,134
Nov 28	Prague	Dec 1	AmaBella	\$7,379	\$ 9,674

🍷 Wine Cruise   🏠 Holiday Cruise

✚ A Taste of Christmas Markets

*A Taste of Christmas Markets: Guests may have the opportunity to visit Christmas Markets in certain cities depending on opening dates. Check with each country's tourist office for more information.*

**For individual land packages, add to cruise-only price:**  
3 nights Prague: \$975 in double; \$1,395 in single  
2 nights Braşov + 2 nights Bucharest: \$1,320 in double; \$1,920 in single  
3 nights Prague (AmaMagna): \$1,035 in double; \$1,455 in single  
(Prices subject to change due to seasonality)

Cruise prices are per person in a Category E deluxe outside stateroom with window, and are inclusive of \$480 per person port charges. To upgrade to a higher category, add per person:

AMABELLA & AMAVERDE

CAT.	DECK	STATEROOM	SQ. FT.	ADD'L
D	Piano	Window	170 sq. ft.	\$499
C	Violin & Cello	French Balcony	170 sq. ft.	\$2,499
BB	Cello	French/Outside Balcony	210 sq. ft.	\$3,599
BA	Violin	French/Outside Balcony	210 sq. ft.	\$3,999
AB	Cello	French/Outside Balcony	235 sq. ft.	\$4,299
AA	Violin	French/Outside Balcony	235 sq. ft.	\$4,599
SS	Violin	French/Outside Balcony	350 sq. ft.	\$6,999

AMAMAGNA

CAT.	DECK	STATEROOM	SQ. FT.	ADD'L
D	Piano Deck	Window	205 sq. ft.	\$1,399
AB	Cello Deck	Outside Balcony	252 sq. ft.	\$4,299
AA	Violin Deck	Outside Balcony	252 sq. ft.	\$4,599
SB	Cello Deck	Outside Balcony	355 sq. ft.	\$5,399
SA	Violin Deck	Outside Balcony	355 sq. ft.	\$6,399
GS	Violin Deck	Outside Balcony	474 sq. ft.	\$12,599
OS	Violin Deck	Outside Balcony	710 sq. ft.	\$17,999



AmaViola on the Danube River

## MAGNIFICENT EUROPE

2 nights Amsterdam, Netherlands, 14-night Amsterdam to Budapest, Hungary river cruise through the heart of Europe and across the Continental Divide (or reverse)

### ONBOARD CRUISE INCLUSIONS

- » 14-night cruise in elegantly appointed accommodations
- » Fine dining with a variety of choices
- » Unlimited hand-selected wine, beer and soft drinks with lunch and dinner
- » Multiple dining venues
- » Sip & Sail cocktail hour with complimentary wine, beer, spirits and soft drinks
- » Welcome Cocktail, Welcome Dinner, *La Chaîne des Rôtisseurs* Dinner, Captain's Cocktail and Gala Dinner
- » Professionally trained Wellness Host leading a variety of exercise classes
- » Live local entertainment
- » Unlimited complimentary Wi-Fi access

### COMPLIMENTARY EXCURSIONS

- » Small group guided shore excursions with a variety of choices and activity levels, including gentle, regular and active walking tours
- » Hiking and biking tours
- » Exclusive special interest tours

### LAND PACKAGE INCLUSIONS

- » Amsterdam embarkations: 2 nights pre-cruise in Amsterdam at either the Barbizon Palace or Hyatt Regency Hotel (or similar)
- » Budapest embarkations: 2 nights hotel in Budapest at the Marriott or Dorothea Hotel, Autograph Collection (or similar)
- » Daily breakfast
- » City tour and Zaanse Schans
- » Portage service
- » Services of a professionally trained Cruise Manager throughout your cruise and land stay
- » Transfers between hotel and ship are included with the purchase of cruise and land package; airport transfers are included with the purchase of airfare from AmaWaterways

### RIVER CRUISE & LAND ITINERARY

DAY	DESTINATION	ACTIVITIES
1	Amsterdam	Hotel check-in
2	Amsterdam	Walking tour
3	Amsterdam	Zaanse Schans visit
☀ <b>RIVER CRUISE EMBARKATION</b>		
4	Amsterdam	Canal cruise
5	Cologne	"Holy City" walking tour and cathedral visit OR Kölsch beer tasting OR Cologne bike tour
6	Rüdesheim	Siegfried's Mechanical Instrument Cabinet OR Rüdesheim hike OR Vineyard wine tasting
7	Wertheim	Wertheim walking tour OR Wertheim Castle Hill hike OR Pretzel bakery visit and tasting OR Main River bike tour
8	Würzburg	Residenz Palace tour and walking tour OR Marienberg Fortress hike OR Full-Day Rothenburg excursion*
9	Bamberg	UNESCO city walking tour and smoked beer tasting OR Tastes of Bamberg OR Bamberg bike tour
10	Nuremberg	Imperial Castle - Kaiserburg and Dürer House excursion
11	Nuremberg	Medieval city tour OR WWII city tour OR Tastes of Franconia
12	Regensburg	Cruise Main-Danube Canal UNESCO city walking tour OR Tastes of Bavaria OR Walhalla bike tour
13	Passau	"City of Three Rivers" walking tour OR Passau Castle hike OR River Inn bike tour
14	Melk	Melk Abbey visit OR Danube bike tour
15	Vienna	"Imperial Vienna" tour OR Vienna bike tour Free time
16	Budapest	"Queen of the Danube" tour OR Castle Hill hike
17	Budapest	⚓ <b>RIVER CRUISE DISEMBARKATION</b>
☀ Embark    ⚓ Disembark		

\*Not combinable with other tours on this day.





Würzburg, Germany



◆ START LAND PACKAGE



Cologne, Germany



Passau, Germany

2025 DATES & PRICES (USD)

START DATE	START CITY	EMBARK DATE	SHIP NAME	14-NIGHT CRUISE	16-NIGHT CRUISE/LAND
Apr 10	Budapest	Apr 12	AmaViola	\$6,479	\$7,089
May 1	Amsterdam	May 3	AmaStella	\$7,479	\$8,919
May 1	Budapest	May 3	AmaMora	\$7,479	\$8,089
May 15	Budapest	May 17	AmaStella	\$7,479	\$8,089
May 15	Amsterdam	May 17	AmaMora	\$7,479	\$8,919
May 29	Amsterdam	May 31	AmaStella	\$7,479	\$8,919
May 29	Budapest	May 31	AmaMora	\$7,479	\$8,089
Jun 12	Budapest	Jun 14	AmaStella	\$7,479	\$8,089
Jun 12	Amsterdam	Jun 14	AmaMora	\$7,479	\$8,919

For individual land packages, add to cruise-only price:  
2 nights Amsterdam: \$830 in double; \$1,270 in single (only available pre-cruise for departures embarking in Amsterdam)  
2 nights Budapest: \$610 in double; \$910 in single

Cruise prices are per person in a Category E deluxe outside stateroom with window, and are inclusive of \$480 per person port charges. To upgrade to a higher category, add per person:

AMAMORA, AMASTELLA & AMAVIOLA

CAT.	DECK	STATEROOM	SQ. FT.	ADD'L
D	Piano	Window	160 sq. ft.	\$499
CB	Violin	French Balcony	155 sq. ft.	\$1,799
CA	Violin & Cello	French Balcony	170 sq. ft.	\$2,499
BB	Cello	French/Outside Balcony	210 sq. ft.	\$3,599
BA	Violin	French/Outside Balcony	210 sq. ft.	\$3,999
AB	Cello	French/Outside Balcony	235 sq. ft.	\$4,299
AA	Violin	French/Outside Balcony	235 sq. ft.	\$4,599
SS	Violin	French/Outside Balcony	350 sq. ft.	\$6,999

**Note:** Itinerary is subject to change and can be reserved as cruise only. For the most up-to-date information, please refer to the itinerary schedule provided with your final documents.

**Single Supplement Cruise:** 50% of twin price; Suite 100% of twin price.

**Airfare:** For more information, visit [AmaWaterways.com/air](https://www.amawaterways.com/air).



The castle-laden Rhine, Germany

## CAPTIVATING RHINE

2 nights Amsterdam, Netherlands, 7-night Amsterdam to Basel, Switzerland river cruise & 2 nights Lucerne + 2 nights Zurich

### ONBOARD CRUISE INCLUSIONS

- » 7-night cruise in elegantly appointed accommodations
- » Fine dining with a variety of choices
- » Unlimited hand-selected wine, beer and soft drinks with lunch and dinner
- » Multiple dining venues
- » Sip & Sail cocktail hour with complimentary wine, beer, spirits and soft drinks
- » Welcome Cocktail, Welcome Dinner, *La Chaîne des Rôtisseurs* Dinner, Captain's Cocktail and Gala Dinner
- » Professionally trained Wellness Host leading a variety of exercise classes
- » Live local entertainment
- » Unlimited complimentary Wi-Fi access

### COMPLIMENTARY EXCURSIONS

- » Small group guided shore excursions with a variety of choices and activity levels, including gentle, regular and active walking tours
- » Hiking and biking tours
- » Exclusive special interest tours

### LAND PACKAGE INCLUSIONS

- » 2 nights hotel in Amsterdam at the Barbizon Palace or Hyatt Regency Hotels (or similar)
- » 2 nights hotel in Lake Lucerne at the Hotel Schweizerhof Lucerne (or similar)
- » 2 nights hotel in Zurich at the Hotel Marriott Zurich (or similar)
- » Daily breakfast
- » City tours, Zaanse Schans, Lake Lucerne cruise and Mount Rigi "Queen of the Mountains" cable car tour
- » Portage service
- » Services of a professionally trained Cruise Manager throughout your cruise and land stay
- » Transfers between hotel and ship are included with the purchase of cruise and land package; airport transfers are included with the purchase of airfare from AmaWaterways

### RIVER CRUISE & LAND ITINERARY

DAY	DESTINATION	INCLUDED EXCURSIONS
1	Amsterdam	Hotel check-in
2	Amsterdam	Walking tour
3	Amsterdam	Zaanse Schans visit
☀ RIVER CRUISE EMBARKATION		
4	Amsterdam	Canal cruise tour Scenic cruising out of Amsterdam
5	Düsseldorf	Scenic cruising Cologne "Holy City" walking tour and cathedral visit OR Düsseldorf walking tour with Altbier tasting OR Bike tour
6	Rhine Gorge Rüdesheim	Castles along the Rhine scenic cruising Gondola ride and wine tasting OR Vineyard hike OR Guided bike tour of the Rheingau Siegfried's Mechanical Instrument Cabinet OR Rüdesheimer coffee
7	Ludwigshafen	"Romantic Heidelberg" excursion OR "Secrets of Speyer" tour OR Heidelberg Philosopher's Path hike OR Ladenburg bike tour
8	Strasbourg	"The Gem of the Alsace" tour OR Strasbourg bike tour
9	Breisach	Black Forest hike with Black Forest cake tasting OR Breisach wine country bike tour OR Colmar walking tour
10	Basel	⚓ RIVER CRUISE DISEMBARKATION Basel highlights tour Lion Monument Transfer to Lake Lucerne Hotel check-in
11	Lake Lucerne	Lucerne walking tour
12	Lake Lucerne	Lake Lucerne cruise "Queen of the Mountains" excursion Hotel check-in
13	Zurich	"Little Big City" tour
14	Zurich	Return flight home



Embark



Disembark





Tulip shopping, Amsterdam, Netherlands



◆ START LAND PACKAGE    ◆ END LAND PACKAGE

For individual land packages, add to cruise-only price:  
2 nights Amsterdam: \$830 in double; \$1,270 in single  
2 nights Lucerne + 2 nights Zurich: \$1,860 in double;  
\$2,800 in single

Cruise prices are per person in a Category E deluxe outside stateroom with window, and are inclusive of \$240 per person port charges.  
To upgrade to a higher category, add per person:

#### AMACERTO, AMALUCIA, AMAPRIMA, AMA SIENA AMASTELLA & AMAVIOLA

CAT.	DECK	STATEROOM	SQ. FT.	ADD'L
D	Piano	Window	160 sq. ft.	\$299
CB	Violin	French Balcony	155 sq. ft.	\$999
CA/C	Violin & Cello	French Balcony	170 sq. ft.	\$1,399
BB	Cello	French/Outside Balcony	210 sq. ft.	\$1,999
BA	Violin	French/Outside Balcony	210 sq. ft.	\$2,199
AB	Cello	French/Outside Balcony	235 sq. ft.	\$2,399
AA	Violin	French/Outside Balcony	235 sq. ft.	\$2,599
AA+	Violin	French/Outside Balcony	290 sq. ft.	\$3,199
SS	Violin	French/Outside Balcony	300/350 sq. ft.	\$3,899

Stateroom categories may vary by ship.

**Note:** Itinerary is subject to change and can be reserved as cruise only.  
For the most up-to-date information, please refer to the itinerary schedule provided with your final documents.

**Single Supplement Cruise:** 50% of twin price; AA+ and Suite 100% of twin price.

**Airfare:** For more information, visit [AmaWaterways.com/air](http://AmaWaterways.com/air).

#### 2025 DATES & PRICES (USD)

START DATE	START CITY	EMBARK DATE	SHIP NAME	7-NIGHT CRUISE	13-NIGHT CRUISE/LAND
Feb 7	Amsterdam	Feb 9	AmaLucia	\$2,739	\$5,429
Feb 21	Amsterdam	Feb 23	AmaLucia	\$2,939	\$5,629
Mar 7	Amsterdam	Mar 9	AmaLucia	\$3,139	\$5,829
Mar 11	Amsterdam	Mar 13	AmaSiena	\$3,139	\$5,829
Mar 17	Amsterdam	Mar 19	AmaPrima	\$3,339	\$6,029
Mar 25	Amsterdam	Mar 27	AmaSiena	\$3,539	\$6,229
Apr 8	Amsterdam	Apr 10	AmaSiena	\$3,739	\$6,429
Apr 22	Amsterdam	Apr 24	AmaSiena	\$3,939	\$6,629
Apr 24	Amsterdam	Apr 26	AmaViola	\$4,039	\$6,729
May 5	Amsterdam	May 7	AmaCerto	\$4,139	\$6,829
May 6	Amsterdam	May 8	AmaSiena	\$4,239	\$6,929
May 8	Amsterdam	May 10	AmaViola	\$4,239	\$6,929
May 12	Amsterdam	May 14	AmaPrima	\$4,239	\$6,929
May 13	Amsterdam	May 15	AmaLucia	\$4,239	\$6,929
May 19	Amsterdam	May 21	AmaCerto	\$4,239	\$6,929
May 20	Amsterdam	May 22	AmaSiena	\$4,239	\$6,929
May 22	Amsterdam	May 24	AmaViola	\$4,239	\$6,929
May 27	Amsterdam	May 29	AmaLucia	\$4,239	\$6,929
Jun 3	Amsterdam	Jun 5	AmaSiena	\$4,239	\$6,929
Jun 5	Amsterdam	Jun 7	AmaViola	\$4,239	\$6,929
Jun 10	Amsterdam	Jun 12	AmaLucia	\$4,239	\$6,929
Jun 17	Amsterdam	Jun 19	AmaSiena	\$4,239	\$6,929
Jun 19	Amsterdam	Jun 21	AmaViola	\$4,239	\$6,929
Jun 24	Amsterdam	Jun 26	AmaLucia	\$4,239	\$6,929
Jul 1	Amsterdam	Jul 3	AmaSiena	\$4,239	\$6,929
Jul 3	Amsterdam	Jul 5	AmaViola	\$4,239	\$6,929
Jul 8	Amsterdam	Jul 10	AmaLucia	\$4,239	\$6,929
Jul 10	Amsterdam	Jul 12	AmaStella	\$4,239	\$6,929
Jul 15	Amsterdam	Jul 17	AmaSiena	\$4,239	\$6,929
Jul 17	Amsterdam	Jul 19	AmaViola	\$4,239	\$6,929
Jul 22	Amsterdam	Jul 24	AmaLucia	\$4,239	\$6,929
Jul 29	Amsterdam	Jul 31	AmaSiena	\$4,239	\$6,929
Jul 31	Amsterdam	Aug 2	AmaViola	\$4,239	\$6,929
Aug 5	Amsterdam	Aug 7	AmaLucia	\$4,239	\$6,929
Aug 7	Amsterdam	Aug 9	AmaStella	\$4,239	\$6,929
Aug 12	Amsterdam	Aug 14	AmaSiena	\$4,239	\$6,929
Aug 14	Amsterdam	Aug 16	AmaViola	\$4,339	\$7,029
Aug 19	Amsterdam	Aug 21	AmaLucia	\$4,439	\$7,129
Aug 21	Amsterdam	Aug 23	AmaStella	\$4,439	\$7,129
Aug 26	Amsterdam	Aug 28	AmaSiena	\$4,539	\$7,229
Aug 28	Amsterdam	Aug 30	AmaViola	\$4,539	\$7,229
Sep 2	Amsterdam	Sep 4	AmaLucia	\$4,639	\$7,329
Sep 9	Amsterdam	Sep 11	AmaSiena	\$4,639	\$7,329
Sep 11	Amsterdam	Sep 13	AmaViola	\$4,639	\$7,329
Sep 16	Amsterdam	Sep 18	AmaLucia	\$4,639	\$7,329
Sep 18	Amsterdam	Sep 20	AmaStella	\$4,639	\$7,329
Sep 23	Amsterdam	Sep 25	AmaSiena	\$4,639	\$7,329
Sep 25	Amsterdam	Sep 27	AmaViola	\$4,639	\$7,329
Sep 30	Amsterdam	Oct 2	AmaLucia	\$4,639	\$7,329
Oct 2	Amsterdam	Oct 4	AmaStella	\$4,639	\$7,329
Oct 7	Amsterdam	Oct 9	AmaSiena	\$4,639	\$7,329
Oct 9	Amsterdam	Oct 11	AmaViola	\$4,539	\$7,229
Oct 14	Amsterdam	Oct 16	AmaLucia	\$4,439	\$7,129
Oct 21	Amsterdam	Oct 23	AmaSiena	\$4,339	\$7,029
Oct 23	Amsterdam	Oct 25	AmaViola	\$4,339	\$7,029
Oct 28	Amsterdam	Oct 30	AmaLucia	\$4,239	\$6,929
Oct 30	Amsterdam	Nov 1	AmaStella	\$4,139	\$6,829
Nov 4	Amsterdam	Nov 6	AmaSiena	\$3,739	\$6,429
Nov 6	Amsterdam	Nov 8	AmaViola	\$4,139	\$6,829
Nov 10	Amsterdam	Nov 12	AmaPrima	\$3,639	\$6,329
Nov 11	Amsterdam	Nov 13	AmaLucia	\$4,039	\$6,729
Nov 17	Amsterdam	Nov 19	AmaCerto	\$3,839	\$6,529
Nov 18	Amsterdam	Nov 20	AmaSiena	\$3,839	\$6,529
Nov 20	Amsterdam	Nov 22	AmaViola	\$3,839	\$6,529
Dec 18	Amsterdam	Dec 20	AmaViola	\$4,139	\$6,829
Dec 22	Amsterdam	Dec 24	AmaPrima	\$4,039	\$6,729

Wine Cruise    A Taste of Christmas Markets

*A Taste of Christmas Markets: Guests may have the opportunity to visit Christmas Markets in certain cities depending on opening dates. Check with each country's tourist office for more information.*



Rhine River Valley, Germany

# ENCHANTING RHINE

2 nights Zurich, Switzerland + 2 nights Lucerne & 7-night Basel to Amsterdam, Netherlands river cruise

## ONBOARD CRUISE INCLUSIONS

- » 7-night cruise in elegantly appointed accommodations
- » Fine dining with a variety of choices
- » Unlimited hand-selected wine, beer and soft drinks with lunch and dinner
- » Multiple dining venues
- » Sip & Sail cocktail hour with complimentary wine, beer, spirits and soft drinks
- » Welcome Cocktail, Welcome Dinner, *La Chaine des Rôtisseurs* Dinner, Captain's Cocktail and Gala Dinner
- » Professionally trained Wellness Host leading a variety of exercise classes
- » Live local entertainment
- » Unlimited complimentary Wi-Fi access

## COMPLIMENTARY EXCURSIONS

- » Small group guided shore excursions with a variety of choices and activity levels, including gentle, regular and active walking tours
- » Hiking and biking tours
- » Exclusive special interest tours
- » Visit to Burg Lahneck Castle – an AmaWaterways exclusive!

## » LAND PACKAGE INCLUSIONS

- » 2 nights hotel in Zurich at the Hotel Marriott Zurich (or similar)
- » 2 nights hotel in Lake Lucerne at the Hotel Schweizerhof Lucerne (or similar)
- » Daily breakfast
- » City tours, Lake Lucerne cruise and Mount Rigi "Queen of the Mountains" cable car tour
- » Portage service
- » Services of a professionally trained Cruise Manager throughout your cruise and land stay
- » Transfers between hotel and ship are included with the purchase of cruise and land package; airport transfers are included with the purchase of airfare from AmaWaterways

## RIVER CRUISE & LAND ITINERARY

DAY	DESTINATION	INCLUDED EXCURSIONS
1	Zurich	Hotel check-in
2	Zurich	"Little Big City" tour Free time
3	Zurich Lake Lucerne	Transfer from Zurich Scenic Lake Lucerne cruise and "Queen of the Mountains" visit Hotel check-in
4	Lake Lucerne	Lake Lucerne city tour
5	Lake Lucerne  Basel	Depart hotel Lion Monument; Transfer to Basel Highlights tour
✳️ <b>RIVER CRUISE EMBARKATION</b>		
6	Breisach	Colmar walking tour OR Forest hike with Black Forest cake OR Breisach wine country bike tour Scenic cruising
7	Strasbourg	"The Gem of Alsace" tour OR Strasbourg bike tour
8	Ludwigshafen  Rüdesheim	"Romantic Heidelberg" excursion OR Heidelberg Philosopher's Path hike OR "Secrets of Speyer" tour OR Ladenburg bike tour Siegfried's Mechanical Instrument Cabinet OR Rüdesheimer coffee
9	Rüdesheim  Rhine Gorge Lahnstein	Gondola ride with wine tasting OR Vineyard hike OR Guided bike tour of the Rheingau Castles along the Rhine scenic cruising <b>Exclusive Burg Lahneck Castle visit</b>
10	Düsseldorf	Cologne "Holy City" walking tour and cathedral visit OR Düsseldorf walking tour and Altbier tasting OR Düsseldorf bike tour
11	Amsterdam	Scenic cruising Canal cruise OR A Taste of Amsterdam*
12	Amsterdam	⚓ <b>RIVER CRUISE DISEMBARKATION</b>

✳️ Embark ⚓ Disembark

\*Depending on docking location, "A Taste of Amsterdam" may not operate; therefore, an alternative tour will operate instead.





Stroll through Strasbourg, France



◆ START LAND PACKAGE

For individual land packages, add to cruise-only price:  
2 nights Zurich + 2 nights Lucerne: \$1,860 in double;  
\$2,800 in single

Cruise prices are per person in a Category E deluxe outside stateroom with window, and are inclusive of \$240 per person port charges.  
To upgrade to a higher category, add per person:

**AMACERTO, AMALUCIA, AMAPRIMA, AMASIENA  
AMASTELLA & AMAVIOLA**

CAT.	DECK	STATEROOM	SQ. FT.	ADD'L
D	Piano	Window	160 sq. ft.	\$299
CB	Violin	French Balcony	155 sq. ft.	\$999
CA/C	Violin & Cello	French Balcony	170 sq. ft.	\$1,399
BB	Cello	French/Outside Balcony	210 sq. ft.	\$1,999
BA	Violin	French/Outside Balcony	210 sq. ft.	\$2,199
AB	Cello	French/Outside Balcony	235 sq. ft.	\$2,399
AA	Violin	French/Outside Balcony	235 sq. ft.	\$2,599
AA+	Violin	French/Outside Balcony	290 sq. ft.	\$3,199
SS	Violin	French/Outside Balcony	300/350 sq. ft.	\$3,899

Stateroom categories may vary by ship.

**Note:** Itinerary is subject to change and can be reserved as cruise only.  
For the most up-to-date information, please refer to the itinerary schedule provided with your final documents.

**Single Supplement Cruise:** 50% of twin price; AA+ and Suite 100% of twin price.

**Airfare:** For more information, visit [AmaWaterways.com/air](http://AmaWaterways.com/air).

*Celebration of Beer River Cruise:* Guests will enjoy up to four beer-themed excursions and onboard beer tastings while learning more about European brewing traditions from a local Beer Expert.

*A Taste of Christmas Markets:* Guests may have the opportunity to visit Christmas Markets in certain cities depending on opening dates. Check with each country's tourist office for more information.

**2025 DATES & PRICES (USD)**

START DATE	START CITY	EMBARK DATE	SHIP NAME	7-NIGHT CRUISE	11-NIGHT CRUISE/LAND
Feb 12	Zurich	Feb 16	AmaLucia	\$2,839	\$4,699
Feb 26	Zurich	Mar 2	AmaLucia	\$3,039	\$4,899
Mar 12	Zurich	Mar 16	AmaLucia	\$3,339	\$5,199
Mar 16	Zurich	Mar 20	AmaSiena	\$3,439	\$5,299
Mar 22	Zurich	Mar 26	AmaPrima	\$3,539	\$5,399
Mar 30	Zurich	Apr 3	AmaSiena	\$3,639	\$5,499
Apr 13	Zurich	Apr 17	AmaSiena	\$3,839	\$5,699
Apr 26	Zurich	Apr 30	AmaPrima	\$4,039	\$5,899
Apr 27	Zurich	May 1	AmaSiena	\$4,106	\$5,966
Apr 29	Zurich	May 3	AmaViola	\$4,139	\$5,999
May 4	Zurich	May 8	AmaLucia	\$4,239	\$6,099
May 10	Zurich	May 14	AmaCerto	\$4,239	\$6,099
May 11	Zurich	May 15	AmaSiena	\$4,239	\$6,099
May 13	Zurich	May 17	AmaViola	\$4,239	\$6,099
May 17	Zurich	May 21	AmaPrima	\$4,239	\$6,099
May 18	Zurich	May 22	AmaLucia	\$4,239	\$6,099
May 24	Zurich	May 28	AmaCerto	\$4,239	\$6,099
May 25	Zurich	May 29	AmaSiena	\$4,239	\$6,099
May 27	Zurich	May 31	AmaViola	\$4,239	\$6,099
Jun 1	Zurich	Jun 5	AmaLucia	\$4,239	\$6,099
Jun 8	Zurich	Jun 12	AmaSiena	\$4,239	\$6,099
Jun 10	Zurich	Jun 14	AmaViola	\$4,239	\$6,099
Jun 15	Zurich	Jun 19	AmaLucia	\$4,239	\$6,099
Jun 21	Zurich	Jun 25	AmaPrima	\$4,239	\$6,099
Jun 22	Zurich	Jun 26	AmaSiena	\$4,239	\$6,099
Jun 24	Zurich	Jun 28	AmaViola	\$4,239	\$6,099
Jun 29	Zurich	Jul 3	AmaLucia	\$4,239	\$6,099
Jul 6	Zurich	Jul 10	AmaSiena	\$4,239	\$6,099
Jul 8	Zurich	Jul 12	AmaViola	\$4,239	\$6,099
Jul 13	Zurich	Jul 17	AmaLucia	\$4,239	\$6,099
Jul 15	Zurich	Jul 19	AmaStella	\$4,239	\$6,099
Jul 19	Zurich	Jul 23	AmaCerto	\$4,239	\$6,099
Jul 20	Zurich	Jul 24	AmaSiena	\$4,239	\$6,099
Jul 22	Zurich	Jul 26	AmaViola	\$4,239	\$6,099
Jul 27	Zurich	Jul 31	AmaLucia	\$4,239	\$6,099
Aug 3	Zurich	Aug 7	AmaSiena	\$4,239	\$6,099
Aug 5	Zurich	Aug 9	AmaViola	\$4,239	\$6,099
Aug 10	Zurich	Aug 14	AmaLucia	\$4,239	\$6,099
Aug 12	Zurich	Aug 16	AmaStella	\$4,339	\$6,199
Aug 16	Zurich	Aug 20	AmaPrima	\$4,439	\$6,299
Aug 17	Zurich	Aug 21	AmaSiena	\$4,439	\$6,299
Aug 19	Zurich	Aug 23	AmaViola	\$4,439	\$6,299
Aug 24	Zurich	Aug 28	AmaLucia	\$4,539	\$6,399
Aug 26	Zurich	Aug 30	AmaStella	\$4,539	\$6,399
Aug 31	Zurich	Sep 4	AmaSiena	\$4,639	\$6,499
Sep 2	Zurich	Sep 6	AmaViola	\$4,639	\$6,499
Sep 7	Zurich	Sep 11	AmaLucia	\$4,639	\$6,499
Sep 13	Zurich	Sep 17	AmaCerto	\$4,639	\$6,499
Sep 14	Zurich	Sep 18	AmaSiena	\$4,639	\$6,499
Sep 16	Zurich	Sep 20	AmaViola	\$4,639	\$6,499
Sep 21	Zurich	Sep 25	AmaLucia	\$4,639	\$6,499
Sep 23	Zurich	Sep 27	AmaStella	\$4,639	\$6,499
Sep 28	Zurich	Oct 2	AmaSiena	\$4,639	\$6,499
Sep 30	Zurich	Oct 4	AmaViola	\$4,639	\$6,499
Oct 5	Zurich	Oct 9	AmaLucia	\$4,639	\$6,499
Oct 7	Zurich	Oct 11	AmaStella	\$4,539	\$6,399
Oct 11	Zurich	Oct 15	AmaPrima	\$4,539	\$6,399
Oct 12	Zurich	Oct 16	AmaSiena	\$4,439	\$6,299
Oct 14	Zurich	Oct 18	AmaViola	\$4,439	\$6,299
Oct 19	Zurich	Oct 23	AmaLucia	\$4,339	\$6,199
Oct 26	Zurich	Oct 30	AmaSiena	\$4,239	\$6,099
Oct 28	Zurich	Nov 1	AmaViola	\$4,139	\$5,999
Nov 2	Zurich	Nov 6	AmaLucia	\$3,739	\$5,599
Nov 4	Zurich	Nov 8	AmaStella	\$4,139	\$5,999
Nov 8	Zurich	Nov 12	AmaCerto	\$3,639	\$5,499
Nov 9	Zurich	Nov 13	AmaSiena	\$4,039	\$5,899
Nov 11	Zurich	Nov 15	AmaViola	\$3,939	\$5,799
Nov 15	Zurich	Nov 19	AmaPrima	\$3,839	\$5,699
Nov 16	Zurich	Nov 20	AmaLucia	\$3,539	\$5,399
Dec 20	Zurich	Dec 24	AmaCerto	\$4,039	\$5,899
Dec 21	Zurich	Dec 25	AmaSiena	\$4,039	\$5,899
Dec 23	Zurich	Dec 27	AmaViola	\$4,039	\$5,899

Wine Cruise   Celebration of Beer River Cruise

A Taste of Christmas Markets   New Year's Cruise



Lucerne, Switzerland

# RHINE CASTLES & SWISS ALPS

2 nights Amsterdam, Netherlands, 7-night Amsterdam to Basel river cruise & 3 nights Lake Como, Italy

## ONBOARD CRUISE INCLUSIONS

- » 7-night cruise in elegantly appointed accommodations
- » Fine dining with a variety of choices
- » Unlimited hand-selected wine, beer and soft drinks with lunch and dinner
- » Multiple dining venues
- » Sip & Sail cocktail hour with complimentary wine, beer, spirits and soft drinks
- » Welcome Cocktail, Welcome Dinner, *La Chaîne des Rôtisseurs* Dinner, Captain's Cocktail and Gala Dinner
- » Professionally trained Wellness Host leading a variety of exercise classes
- » Live local entertainment
- » Unlimited complimentary Wi-Fi access

## COMPLIMENTARY EXCURSIONS

- » Small group guided shore excursions with a variety of choices and activity levels, including gentle, regular and active walking tours
- » Hiking and biking tours
- » Exclusive special interest tours

## LAND PACKAGE INCLUSIONS

- » 2 nights hotel in Amsterdam at the NH Collection Barbizon (or similar)
- » 2 nights hotel in Lake Como at the Hilton Lake Como or Grand Hotel Imperiale (or similar)
- » Daily breakfast
- » City tours and excursions
- » Portage service
- » Services of a professionally trained Cruise Manager throughout your cruise and land stay
- » Transfers between hotel and ship are included with the purchase of cruise and land package; airport transfers are included with the purchase of airfare from AmaWaterways

## RIVER CRUISE & LAND ITINERARY

DAY	DESTINATION	INCLUDED EXCURSIONS
1	Amsterdam	Hotel check-in
2	Amsterdam	Walking tour
3	Amsterdam	Zaanse Schans visit
☀ <b>RIVER CRUISE EMBARKATION</b>		
4	Amsterdam	Canal cruise Scenic cruising
5	Cologne	"Holy City" walking tour and cathedral visit OR Kölsch beer tasting OR Cologne bike tour
6	Rhine Gorge Rüdesheim	Castles along the Rhine scenic cruising Gondola ride with wine tasting OR Vineyard hike OR Guided bike tour of the Rheingau Siegfried's Mechanical Instrument Cabinet OR Rüdesheimer coffee
7	Ludwigshafen	"Romantic Heidelberg" excursion OR Heidelberg Philosopher's Path hike OR "Secrets of Speyer" tour OR Ladenburg bike tour
8	Strasbourg	"The Gem of Alsace" tour OR Strasbourg bike tour
9	Basel	Full-day Lucerne tour* OR "City of Art" tour OR Half-day Lucerne tour
10	Basel	⚓ <b>RIVER CRUISE DISEMBARKATION</b>
	Lake Como	Transfer to Lake Como with Bellinzona visit Hotel check-in
11	Lake Como	Walking tour
12	Lake Como	Lake Como boat excursion to the "Pearl of Lake Como," Bellagio
13	Lake Como	Return flight home

☀ Embark    ⚓ Disembark

\*Not combinable with other tours on this day.





Lake Como, Italy



For individual land packages, add to cruise only price:  
2 nights Amsterdam: \$830 in double; \$1,270 in single  
3 nights Lake Como: \$1,650 in double; \$2,760 in single

Cruise prices are per person in a Category E deluxe outside stateroom with window, and are inclusive of \$240 per person port charges. To upgrade to a higher category, add per person:

AMASERENA & AMAVENITA

CAT.	DECK	STATEROOM	SQ. FT.	ADD'L
D	Piano	Window	160 sq. ft.	\$299
C	Violin & Cello	French Balcony	170 sq. ft.	\$1,399
BB	Cello	French/Outside Balcony	210 sq. ft.	\$1,999
BA	Violin	French/Outside Balcony	210 sq. ft.	\$2,199
AB	Cello	French/Outside Balcony	235 sq. ft.	\$2,399
AA	Violin	French/Outside Balcony	235 sq. ft.	\$2,599
SS	Violin	French/Outside Balcony	300 sq. ft.	\$3,899

**Note:** Itinerary is subject to change and can be reserved as cruise only. For the most up-to-date information, please refer to the itinerary schedule provided with your final documents.

**Single Supplement Cruise:** 50% of twin price; Suite 100% of twin price.

**Airfare:** For more information, visit [AmaWaterways.com/air](https://www.AmaWaterways.com/air).

2025 DATES & PRICES (USD)

START DATE	START CITY	EMBARK DATE	SHIP NAME	7-NIGHT CRUISE	12-NIGHT CRUISE/LAND
May 10	Amsterdam	May 12	AmaVenita	\$4,239	\$6,719
May 17	Amsterdam	May 19	AmaSerena	\$4,239	\$6,719
May 24	Amsterdam	May 26	AmaVenita	\$4,239	\$6,719
May 31	Amsterdam	Jun 2	AmaSerena	\$4,239	\$6,719
Jun 7	Amsterdam	Jun 9	AmaVenita	\$4,239	\$6,719
Jun 14	Amsterdam	Jun 16	AmaSerena	\$4,239	\$6,719
Jun 21	Amsterdam	Jun 23	AmaVenita	\$4,239	\$6,719
Jun 28	Amsterdam	Jun 30	AmaSerena	\$4,239	\$6,719
Jul 5	Amsterdam	Jul 7	AmaVenita	\$4,239	\$6,719
Jul 12	Amsterdam	Jul 14	AmaSerena	\$4,239	\$6,719
Jul 19	Amsterdam	Jul 21	AmaVenita	\$4,239	\$6,719
Jul 26	Amsterdam	Jul 28	AmaSerena	\$4,239	\$6,719
Aug 2	Amsterdam	Aug 4	AmaVenita	\$4,239	\$6,719
Aug 9	Amsterdam	Aug 11	AmaSerena	\$4,239	\$6,719
Aug 16	Amsterdam	Aug 18	AmaVenita	\$4,339	\$6,819
Aug 23	Amsterdam	Aug 25	AmaSerena	\$4,539	\$7,019
Aug 30	Amsterdam	Sep 1	AmaVenita	\$4,639	\$7,119
Sep 6	Amsterdam	Sep 8	AmaSerena	\$4,639	\$7,119
Sep 13	Amsterdam	Sep 15	AmaVenita	\$4,639	\$7,119
Sep 20	Amsterdam	Sep 22	AmaSerena	\$4,639	\$7,119
Sep 27	Amsterdam	Sep 29	AmaVenita	\$4,639	\$7,119
Oct 4	Amsterdam	Oct 6	AmaSerena	\$4,639	\$7,119
Oct 11	Amsterdam	Oct 13	AmaVenita	\$4,539	\$7,019
Oct 18	Amsterdam	Oct 20	AmaSerena	\$4,439	\$6,919
Oct 25	Amsterdam	Oct 27	AmaVenita	\$4,239	\$6,719
Nov 1	Amsterdam	Nov 3	AmaSerena	\$4,139	\$6,619
Nov 8	Amsterdam	Nov 10	AmaVenita	\$4,139	\$6,619
Nov 15	Amsterdam	Nov 17	AmaSerena	\$3,939	\$6,419
Nov 22	Amsterdam	Nov 24	AmaVenita	\$3,939	\$6,419
Nov 29	Amsterdam	Dec 1	AmaSerena	\$4,139	\$6,619
Dec 6	Amsterdam	Dec 8	AmaVenita	\$4,139	\$6,619
Dec 13	Amsterdam	Dec 15	AmaSerena	\$4,139	\$6,619
Dec 20	Amsterdam	Dec 22	AmaVenita	\$4,139	\$6,619
Dec 27	Amsterdam	Dec 29	AmaSerena	\$4,039	\$6,519

- Wine Cruise
- Holiday Cruise
- New Year's Cruise
- A Taste of Christmas Markets

*A Taste of Christmas Markets: Guests may have the opportunity to visit Christmas Markets in certain cities depending on opening dates. Check with each country's tourist office for more information.*



Lucerne, Switzerland

# SWISS ALPS & RHINE CASTLES

3 nights Lake Como, Italy, 7-night Basel, Switzerland to Amsterdam, Netherlands river cruise

## ONBOARD CRUISE INCLUSIONS

- » 7-night cruise in elegantly appointed accommodations
- » Fine dining with a variety of choices
- » Unlimited hand-selected wine, beer and soft drinks with lunch and dinner
- » Multiple dining venues
- » Sip & Sail cocktail hour with complimentary wine, beer, spirits and soft drinks
- » Welcome Cocktail, Welcome Dinner, *La Chaîne des Rôtisseurs* Dinner, Captain's Cocktail and Gala Dinner
- » Professionally trained Wellness Host leading a variety of exercise classes
- » Live local entertainment
- » Unlimited complimentary Wi-Fi access

## COMPLIMENTARY EXCURSIONS

- » Small group guided shore excursions with a variety of choices and activity levels, including gentle, regular and active walking tours
- » Hiking and biking tours
- » Exclusive special interest tours

## LAND PACKAGE INCLUSIONS

- » 3 nights hotel in Lake Como at the Hilton Lake Como or Grand Hotel Imperiale (or similar)
- » Daily breakfast
- » City tours and excursions
- » Portage service
- » Services of a professionally trained Cruise Manager throughout your cruise and land stay
- » Transfers between hotel and ship are included with the purchase of cruise and land package; airport transfers are included with the purchase of airfare from AmaWaterways

## RIVER CRUISE & LAND ITINERARY

DAY	DESTINATION	INCLUDED EXCURSIONS
1	Lake Como	Hotel check-in
2	Lake Como	Walking tour
3	Lake Como	Lake Como boat excursion to the "Pearl of Lake Como," Bellagio
4	Lake Como	Transfer to Basel with Bellinzona visit
☼ <b>RIVER CRUISE EMBARKATION</b>		
5	Basel	"City of Art" tour OR Full-day Lucerne excursion* OR "Three Countries" bike tour Half-day Lucerne tour
6	Strasbourg	"The Gem of Alsace" tour OR Strasbourg bike tour
7	Ludwigshafen	"Romantic Heidelberg" excursion OR "Secrets of Speyer" tour OR Heidelberg Philosopher's Path hike OR Ladenburg bike tour
	Rüdesheim	Siegfried's Mechanical Instrument Cabinet OR Rüdesheimer coffee
8	Rüdesheim	Gondola ride and wine tasting OR Vineyards hike OR Guided bike tour of the Rheingau
	Rhine Gorge	Castles along the Rhine scenic cruising
9	Cologne	"Holy City" walking tour and cathedral visit OR Kölsch beer tasting OR Cologne bike tour
10	Amsterdam	Canal cruise OR A Taste of Amsterdam**
11	Amsterdam	⚓ <b>RIVER CRUISE DISEMBARKATION</b>

☼ Embark ⚓ Disembark

\*Not combinable with other tours on this day.

\*\*May be replaced with alternate tour based on docking location.





Burg Katz, Rhine River, Germany



◆ START LAND PACKAGE

For individual land packages, add to cruise only price:  
3 nights Lake Como: \$1,650 in double; \$2,760 in single

Cruise prices are per person in a Category E deluxe outside stateroom with window, and are inclusive of \$240 per person port charges. To upgrade to a higher category, add per person:

AMASERENA & AMAVENITA

CAT.	DECK	STATEROOM	SQ. FT.	ADD'L
D	Piano	Window	160 sq. ft.	\$299
C	Violin & Cello	French Balcony	170 sq. ft.	\$1,399
BB	Cello	French/Outside Balcony	210 sq. ft.	\$1,999
BA	Violin	French/Outside Balcony	210 sq. ft.	\$2,199
AB	Cello	French/Outside Balcony	235 sq. ft.	\$2,399
AA	Violin	French/Outside Balcony	235 sq. ft.	\$2,599
SS	Violin	French/Outside Balcony	300 sq. ft.	\$3,899

**Note:** Itinerary is subject to change and can be reserved as cruise only. For the most up-to-date information, please refer to the itinerary schedule provided with your final documents.

**Single Supplement Cruise:** 50% of twin price; Suite 100% of twin price.

**Airfare:** For more information, visit [AmaWaterways.com/air](https://www.AmaWaterways.com/air).

2025 DATES & PRICES (USD)					
START DATE	START CITY	EMBARK DATE	SHIP NAME	7-NIGHT CRUISE	10-NIGHT CRUISE/LAND
May 9	LakeComo	May 12	AmaSerena	\$4,239	\$5,889
May 16	LakeComo	May 19	AmaVenita	\$4,239	\$5,889
May 23	LakeComo	May 26	AmaSerena	\$4,239	\$5,889
May 30	LakeComo	Jun 2	AmaVenita	\$4,239	\$5,889
Jun 6	LakeComo	Jun 9	AmaSerena	\$4,239	\$5,889
Jun 13	LakeComo	Jun 16	AmaVenita	\$4,239	\$5,889
Jun 20	LakeComo	Jun 23	AmaSerena	\$4,239	\$5,889
Jun 27	LakeComo	Jun 30	AmaVenita	\$4,239	\$5,889
Jul 4	LakeComo	Jul 7	AmaSerena	\$4,239	\$5,889
Jul 11	LakeComo	Jul 14	AmaVenita	\$4,239	\$5,889
Jul 18	LakeComo	Jul 21	AmaSerena	\$4,239	\$5,889
Jul 25	LakeComo	Jul 28	AmaVenita	\$4,239	\$5,889
Aug 1	LakeComo	Aug 4	AmaSerena	\$4,239	\$5,889
Aug 8	LakeComo	Aug 11	AmaVenita	\$4,239	\$5,889
Aug 15	LakeComo	Aug 18	AmaSerena	\$4,339	\$5,989
Aug 22	LakeComo	Aug 25	AmaVenita	\$4,539	\$6,189
Aug 29	LakeComo	Sep 1	AmaSerena	\$4,639	\$6,289
Sep 5	LakeComo	Sep 8	AmaVenita	\$4,639	\$6,289
Sep 12	LakeComo	Sep 15	AmaSerena	\$4,639	\$6,289
Sep 19	LakeComo	Sep 22	AmaVenita	\$4,639	\$6,289
Sep 26	LakeComo	Sep 29	AmaSerena	\$4,639	\$6,289
Oct 3	LakeComo	Oct 6	AmaVenita	\$4,639	\$6,289
Oct 10	LakeComo	Oct 13	AmaSerena	\$4,539	\$6,189
Oct 17	LakeComo	Oct 20	AmaVenita	\$4,439	\$6,089
Oct 24	LakeComo	Oct 27	AmaSerena	\$4,239	\$5,889
Oct 31	LakeComo	Nov 3	AmaVenita	\$4,139	\$5,789
Nov 7	LakeComo	Nov 10	AmaSerena	\$4,139	\$5,789
Nov 14	✚ LakeComo	Nov 17	AmaVenita	\$3,939	\$5,589
Nov 21	🍷 LakeComo	Nov 24	AmaSerena	\$3,939	\$5,589
Nov 28	🍷 LakeComo	Dec 1	AmaVenita	\$4,139	\$5,789
Dec 5	🍷 LakeComo	Dec 8	AmaSerena	\$4,139	\$5,789
Dec 12	🍷 LakeComo	Dec 15	AmaVenita	\$4,139	\$5,789
Dec 19	✚ LakeComo	Dec 22	AmaSerena	\$4,139	\$5,789
Dec 26	🌟 LakeComo	Dec 29	AmaVenita	\$4,039	\$5,689

- 🍷 Wine Cruise
- 🍷 Holiday Cruise
- 🌟 New Year's Cruise
- ✚ A Taste of Christmas Markets

*A Taste of Christmas Markets: Guests may have the opportunity to visit Christmas Markets in certain cities depending on opening dates. Check with each country's tourist office for more information.*



Pedal through Cologne, Germany



Castles along the Rhine, Germany

## EUROPE'S RIVERS & CASTLES

3 nights Paris, France, 7-night Nuremberg, Germany to Luxembourg river cruise & 3 nights Prague, Czech Republic (or reverse)

### ONBOARD CRUISE INCLUSIONS

- » 7-night cruise in elegantly appointed accommodations
- » Fine dining with a variety of choices
- » Unlimited hand-selected wine, beer and soft drinks with lunch and dinner
- » Multiple dining venues
- » Sip & Sail cocktail hour with complimentary wine, beer, spirits and soft drinks
- » Welcome Cocktail, Welcome Dinner, *La Chaîne des Rôtisseurs* Dinner, Captain's Cocktail and Gala Dinner
- » Professionally trained Wellness Host leading a variety of exercise classes
- » Live local entertainment
- » Unlimited complimentary Wi-Fi access

### COMPLIMENTARY EXCURSIONS

- » Small group guided shore excursions with a variety of choices and activity levels, including gentle, regular and active walking tours
- » Hiking and biking tours
- » Exclusive special interest tours
- » Visit to Burg Lahneck Castle – an AmaWaterways exclusive!

### LAND PACKAGE INCLUSIONS

- » 3 nights hotel in per the Barbizon Palace or Hyatt Regency Hotel (or similar)
- » 3 nights hotel in Prague at the Imperial Prague (or similar)
- » Daily breakfast
- » City tours and Czech beer tastig
- » Portage service
- » Services of a professionally trained Cruise Manager throughout your cruise and land stay
- » Transfers between hotel and ship are included with the purchase of cruise and land package; airport transfers are included with the purchase of airfare from AmaWaterways

### RIVER CRUISE & LAND ITINERARY

DAY	DESTINATION	INCLUDED EXCURSIONS
1	Prague	Hotel check-in
2	Prague	"Golden City of a Hundred Spires" tour OR Castle hike
3	Prague	Czech beer tasting
4	Prague Nuremberg	Transfer to Nuremberg City tour
☼ <b>RIVER CRUISE EMBARKATION</b>		
5	Bamberg	Bamberg walking tour and Smoked beer tasting OR Tastes of Bamberg OR Bamberg bike tour Scenic cruising
6	Würzburg	Scenic cruising Würzburg walking tour and Residenz Palace visit OR Rothenburg excursion OR Würzburg Castle hike
7	Wertheim	Scenic cruising Wertheim walking tour OR Pretzel Bakery visit and tasting OR Wertheim Castle Hill hike OR Guided bike ride along the Main
8	Rüdesheim	Rüdesheim gondola ride and wine tasting OR Siegfried's Mechanical Instrument Cabinet OR Vineyard hike OR Guided bike tour of the Rheingau
	Rhine Gorge Lahnstein	Castles along the Rhine scenic cruising <b>Exclusive Burg Lahneck Castle visit</b>
9	Cochem	Reichsburg Castle and walking tour OR Reichsburg Castle hike and visit OR Guided bike tour to Beilstein Scenic cruising
10	Trier	Scenic cruising "Rome of the North" tour Luxembourg wine tasting OR Trier bike tour
⚓ <b>RIVER CRUISE DISEMBARKATION</b>		
11	Luxembourg	"Grand Duchy" city tour TGV to Luxembourg
	Paris	Hotel check-in
12	Paris	"City of Light" tour
13	Paris	Evening Montmartre and illumination tour
14	Paris	Return flight home



Embark



Disembark





Vineyard hike, Rüdesheim, Germany



◆ START LAND PACKAGE    ◆ END LAND PACKAGE



Reichsburg Castle, Cochem, Germany



## ALTERNATIVE ITINERARY OPTION

2 nights Reims (Champagne), France & 1 night Paris  
May be selected in lieu of 3 nights Paris  
Add to the cruise only price:  
**\$1,485 in double; \$1,995 in single**  
For more information, visit [AmaWaterways.com](http://AmaWaterways.com)

## 2025 DATES & PRICES (USD)

START DATE	START CITY	EMBARK DATE	SHIP NAME	7-NIGHT CRUISE	13-NIGHT CRUISE/LAND
Apr 6	Paris	Apr 9	AmaPrima	\$3,739	\$6,199
Apr 13	Prague	Apr 16	AmaPrima	\$3,839	\$6,299
Jun 1	Paris	Jun 4	AmaPrima	\$4,239	\$6,699
Jun 8	Prague	Jun 11	AmaPrima	\$4,239	\$6,699
Jun 29	Paris	Jul 2	AmaCerto	\$4,239	\$6,699
Jul 6	Prague	Jul 9	AmaCerto	\$4,239	\$6,699
Jul 27	Paris	Jul 30	AmaPrima	\$4,239	\$6,699
Aug 3	Prague	Aug 6	AmaPrima	\$4,239	\$6,699
Aug 24	Paris	Aug 27	AmaCerto	\$4,239	\$6,699
Aug 31	Prague	Sep 3	AmaCerto	\$4,639	\$7,099
Sep 21	Paris	Sep 24	AmaPrima	\$4,639	\$7,099
Sep 28	Prague	Oct 1	AmaPrima	\$4,639	\$7,099
Oct 19	Paris	Oct 22	AmaCerto	\$4,339	\$6,799
Oct 26	Prague	Oct 29	AmaCerto	\$4,239	\$6,699

Wine Cruise

For individual land packages, add to cruise-only price:  
3 nights Prague: \$975 in double; \$1,395 in single  
3 nights Paris: \$1,485 in double; \$2,265 in single

Cruise prices are per person in a Category E deluxe outside stateroom with window, and are inclusive of \$240 per person port charges. To upgrade to a higher category, add per person:

## AMACERTO & AMAPRIMA

CAT.	DECK	STATEROOM	SQ. FT.	ADD'L
D	Piano	Window	160 sq. ft.	\$299
C	Violin & Cello	French Balcony	170 sq. ft.	\$1,399
BB	Cello	French/Outside Balcony	210 sq. ft.	\$1,999
BA	Violin	French/Outside Balcony	210 sq. ft.	\$2,199
AB	Cello	French/Outside Balcony	235 sq. ft.	\$2,399
AA	Violin	French/Outside Balcony	235 sq. ft.	\$2,599
AA+	Violin	French/Outside Balcony	290 sq. ft.	\$3,199
SS	Violin	French/Outside Balcony	300 sq. ft.	\$3,899

**Note:** Itinerary is subject to change and can be reserved as cruise only. For the most up-to-date information, please refer to the itinerary schedule provided with your final documents.

**Single Supplement Cruise:** 50% of twin price; AA+ and Suite 100% of twin price.

**Airfare:** For more information, visit [AmaWaterways.com/air](http://AmaWaterways.com/air).



Gondola ride over Rudesheim's vineyards, Germany

# RHINE & MOSELLE SPLENDORS

3 nights Paris, France, 7-night Wasserbillig, Luxembourg to Basel, Switzerland river cruise & 2 nights Lucerne + 2 nights Zurich

## ONBOARD CRUISE INCLUSIONS

- » 7-night cruise in elegantly appointed accommodations
- » Fine dining with a variety of choices
- » Unlimited hand-selected wine, beer and soft drinks with lunch and dinner
- » Multiple dining venues
- » Sip & Sail cocktail hour with complimentary wine, beer, spirits and soft drinks
- » Welcome Cocktail, Welcome Dinner, *La Chaîne des Rôtisseurs* Dinner, Captain's Cocktail and Gala Dinner
- » Professionally trained Wellness Host leading a variety of exercise classes
- » Live local entertainment
- » Unlimited complimentary Wi-Fi access

## COMPLIMENTARY EXCURSIONS

- » Small group guided shore excursions with a variety of choices and activity levels, including gentle, regular and active walking tours
- » Hiking and biking tours
- » Exclusive special interest tours
- » Visit to Burg Lahneck Castle – an AmaWaterways exclusive!

## LAND PACKAGE INCLUSIONS

- » 3 nights hotel in Paris at the Renaissance Nobel Tour Eiffel Hotel (or similar)
- » 2 nights hotel in Lucerne at the Astoria Hotel Lucerne (or similar)
- » 2 nights hotel in Zurich at the Schweizerhof Zurich (or similar)
- » Daily breakfast
- » City tours and Czech beer tasting
- » Portage service
- » Services of a professionally trained Cruise Manager throughout your cruise and land stay
- » Transfers between hotel and ship are included with the purchase of cruise and land package; airport transfers are included with the purchase of airfare from AmaWaterways

## RIVER CRUISE & LAND ITINERARY

DAY	DESTINATION	INCLUDED EXCURSIONS
1	Paris	Hotel check-in
2	Paris	"City of Light" tour
3	Paris	Evening Montmartre and illumination tour
4	Paris Luxembourg	TGV high-speed train to Luxembourg "Grand Duchy" city tour
		<b>☀ RIVER CRUISE EMBARKATION</b>
5	Trier	"Rome of the North" tour OR Trier bike tour Luxembourg wine tasting Scenic Moselle cruising
6	Cochem	Reichsburg Castle and walking tour OR Reichsburg Castle hike OR Cochem bike tour
	Moselle Lahnstein	Scenic cruising <b>Exclusive Burg Lahneck Castle visit</b>
7	Rhine Gorge Rudesheim	Castles along the Rhine scenic cruising Gondola ride and wine tasting OR Vineyard hike OR Guided bike tour of the Rheingau Siegfried's Mechanical Instrument Cabinet OR Rudesheimer coffee
8	Ludwigshafen	"Romantic Heidelberg" excursion OR Heidelberg Philosopher's Path hike OR Ladenburg bike tour
9	Strasbourg	"The Gem of the Alsace" tour OR Strasbourg bike tour
10	Breisach	Riquewahr walking tour OR Freiburg excursion OR Black Forest hike OR Breisach Wine Country bike tour
11	Basel	<b>⚓ RIVER CRUISE DISEMBARKATION</b> Basel highlights tour Lion Monument Check in to hotel in Lake Lucerne
12	Lake Lucerne	Lucerne walking tour
13	Lake Lucerne	Lake Lucerne cruise "Queen of the Mountains" excursion
	Zurich	Hotel check-in
14	Zurich	"Little Big City" tour
15	Zurich	Return flight home



Embark



Disembark



Bike along the Moselle River, Germany

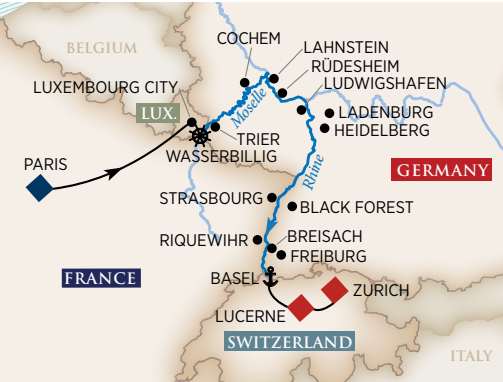

◆ START LAND PACKAGE    ◆ END LAND PACKAGE



Pfalzgrafenstein Castle, Germany

2025 DATES & PRICES (USD)

START DATE	START CITY	EMBARK DATE	SHIP NAME	7-NIGHT CRUISE	14-NIGHT CRUISE/LAND
Apr 20	Paris	Apr 23	AmaPrima	\$3,939	\$7,284
Jun 15	Paris	Jun 18	AmaPrima	\$4,239	\$7,584
Jul 13	Paris	Jul 16	AmaCerto	\$4,239	\$7,584
Aug 10	Paris	Aug 13	AmaPrima	\$4,239	\$7,584
Sep 7	Paris	Sep 10	AmaCerto	\$4,639	\$7,984
Oct 5	Paris	Oct 8	AmaPrima	\$4,639	\$7,984
Nov 2	Paris	Nov 5	AmaCerto	\$4,139	\$7,484

For individual land packages, add to cruise-only price:  
3 nights Paris: \$1,485 in double; \$2,265 in single  
2 nights Lucerne + 2 nights Zurich: \$1,860 in double;  
\$2,800 in single

Cruise prices are per person in a Category E deluxe outside stateroom with window, and are inclusive of \$240 per person port charges. To upgrade to a higher category, add per person:

AMACERTO & AMAPRIMA

CAT.	DECK	STATEROOM	SQ. FT.	ADD'L
D	Piano	Window	160 sq. ft.	\$299
C	Violin & Cello	French Balcony	170 sq. ft.	\$1,399
BB	Cello	French/Outside Balcony	210 sq. ft.	\$1,999
BA	Violin	French/Outside Balcony	210 sq. ft.	\$2,199
AB	Cello	French/Outside Balcony	235 sq. ft.	\$2,399
AA	Violin	French/Outside Balcony	235 sq. ft.	\$2,599
AA+	Violin	French/Outside Balcony	290 sq. ft.	\$3,199
SS	Violin	French/Outside Balcony	300 sq. ft.	\$3,899

**Note:** Itinerary is subject to change and can be reserved as cruise only. For the most up-to-date information, please refer to the itinerary schedule provided with your final documents.

**Single Supplement Cruise:** 50% of twin price; AA+ and Suite 100% of twin price.

**Airfare:** For more information, visit [AmaWaterways.com/air](https://www.amawaterways.com/air).

ALTERNATIVE ITINERARY OPTION

2 nights Reims (Champagne), France + 1 night Paris

May be selected in lieu of 3 nights Paris

Add to the cruise-only price:

\$1,485 in double; \$1,995 in single

For more information, visit [AmaWaterways.com](https://www.amawaterways.com)





Sip wine from historic vineyards

## VINEYARDS OF THE RHINE & MOSELLE

2 nights Amsterdam, Netherlands, 7-night Amsterdam to Luxembourg river cruise & 2 nights Reims (Champagne), France + 1 night Paris

### ONBOARD CRUISE INCLUSIONS

- » 7-night cruise in elegantly appointed accommodations
- » Fine dining with a variety of choices
- » Unlimited hand-selected wine, beer and soft drinks with lunch and dinner
- » Multiple dining venues
- » Sip & Sail cocktail hour with complimentary wine, beer, spirits and soft drinks
- » Welcome Cocktail, Welcome Dinner, *La Chaîne des Rôtisseurs* Dinner, Captain's Cocktail and Gala Dinner
- » Professionally trained Wellness Host leading a variety of exercise classes
- » Live local entertainment
- » Unlimited complimentary Wi-Fi access

### COMPLIMENTARY EXCURSIONS

- » Small group guided shore excursions with a variety of choices and activity levels, including gentle, regular and active walking tours
- » Hiking and biking tours
- » Exclusive special interest tours
- » Visit to Burg Lahneck Castle – an AmaWaterways exclusive!

### LAND PACKAGE INCLUSIONS

- » 2 nights hotel in Amsterdam at the Barbizon Palace or Hyatt Regency Hotel (or similar)
- » 2 nights hotel in and 1 night hotel in Paris at Pullman Charles de Gaulle (or similar)
- » Daily breakfast
- » City tours, Zaanse Schans, Route des Champagne tour, and Château Vaux le Vicomte
- » Portage service
- » Services of a professionally trained Cruise Manager throughout your cruise and land stay
- » Transfers between hotel and ship are included with the purchase of cruise and land package; airport transfers are included with the purchase of airfare from AmaWaterways

### RIVER CRUISE & LAND ITINERARY

DAY	DESTINATION	INCLUDED EXCURSIONS
1	Amsterdam	Hotel check-in
2	Amsterdam	Walking tour
3	Amsterdam	Zaanse Schans visit
✦ RIVER CRUISE EMBARKATION		
4	Amsterdam	Canal cruise Scenic cruising
5	Cologne	Scenic cruising “Holy City” walking tour and cathedral visit OR Kölsch beer tasting OR Cologne bike tour
6	Rhine Gorge Rüdesheim	Castles along the Rhine scenic cruising Gondola ride and wine tasting OR Vineyard hike OR Guided bike tour of the Rheingau Siegfried's Mechanical Instrument Cabinet OR Rüdesheimer coffee
7	Mainz	City tour OR City tour with Gutenberg Museum OR Mainz bike tour
	Lahnstein	<b>Exclusive Burg Lahneck Castle visit</b>
8	Moselle Valley Cochem	Scenic cruising Walking tour and Reichsburg Castle visit OR Hike to Reichsburg Castle hike and visit OR Cochem bike tour
9	Bernkastel	Walking tour OR Wine tasting OR Landshut Castle hike OR Moselle bike tour Scenic cruising
10	Luxembourg	✦ RIVER CRUISE DISEMBARKATION
	Reims	“Grand Duchy” city tour Transfer to Reims Hotel check-in “Champagne and Coronation” city tour
11	Reims	Routes des Champagne tour (Epernay, Hautvillers and Champagne makers at Lemaire Estate and Moët et Chandon)
12	Reims Paris	Château Vaux-le-Vicomte visit Transfer to Paris Hotel check-in
13	Paris	Return flight home
✦ Embark		✦ Disembark



Iconic Moselle River Valley Vineyards, Germany



◆ START LAND PACKAGE    ◆ END LAND PACKAGE

### 2025 DATES & PRICES (USD)

START DATE	START CITY	EMBARK DATE	SHIP NAME	7-NIGHT CRUISE	12-NIGHT CRUISE/LAND
Mar 31	Amsterdam	Apr 2	AmaPrima	\$3,639	\$5,954
May 26	Amsterdam	May 28	AmaPrima	\$4,239	\$6,554
Jun 23	Amsterdam	Jun 25	AmaCerto	\$4,239	\$6,554
Jul 21	Amsterdam	Jul 23	AmaPrima	\$4,239	\$6,554
Aug 18	Amsterdam	Aug 20	AmaCerto	\$4,439	\$6,754
Sep 15	Amsterdam	Sep 17	AmaPrima	\$4,639	\$6,954
Oct 13	Amsterdam	Oct 15	AmaCerto	\$4,539	\$6,854

Wine Cruise

For individual land packages, add to cruise-only price:  
2 nights Amsterdam: \$830 in double; \$1,270 in single  
2 nights Reims (Champagne) + 1 night Paris: \$1,485 in double;  
\$1,995 in single

Cruise prices are per person in a Category E deluxe outside stateroom with window, and are inclusive of \$240 per person port charges. To upgrade to a higher category, add per person:

### AMACERTO & AMAPRIMA

CAT.	DECK	STATEROOM	SQ. FT.	ADD'L
D	Piano	Window	160 sq. ft.	\$299
C	Violin & Cello	French Balcony	170 sq. ft.	\$1,399
BB	Cello	French/Outside Balcony	210 sq. ft.	\$1,999
BA	Violin	French/Outside Balcony	210 sq. ft.	\$2,199
AB	Cello	French/Outside Balcony	235 sq. ft.	\$2,399
AA	Violin	French/Outside Balcony	235 sq. ft.	\$2,599
AA+	Violin	French/Outside Balcony	290 sq. ft.	\$3,199
SS	Violin	French/Outside Balcony	300 sq. ft.	\$3,899

**Note:** Itinerary is subject to change and can be reserved as cruise only. For the most up-to-date information, please refer to the itinerary schedule provided with your final documents.

**Single Supplement Cruise:** 50% of twin price; AA+ and Suite 100% of twin price.

**Airfare:** For more information, visit [AmaWaterways.com/air](https://www.amawaterways.com/air).



Champagne vineyards, Reims, France

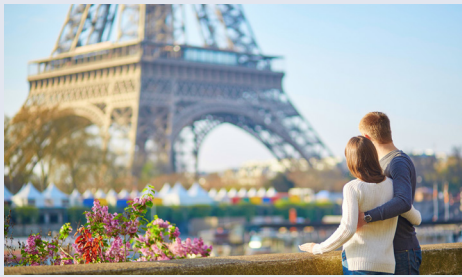

### ALTERNATIVE ITINERARY OPTION

**3-night land package in Paris, France**  
May be selected in lieu of 2 nights Reims (Champagne)  
+ 1 night Paris, France  
Add to the cruise only price:  
**\$1,485 in double; \$2,265 in single**  
For more information, visit [AmaWaterways.com](https://www.amawaterways.com)



AmaPrima, Moselle river

# RHINE & MOSELLE DELIGHTS

2 nights Zurich, Switzerland + 2 nights Lucerne & 10-night Basel to Amsterdam, Netherlands river cruise

## ONBOARD CRUISE INCLUSIONS

- » 10-night cruise in elegantly appointed accommodations
- » Fine dining with a variety of choices
- » Unlimited hand-selected wine, beer and soft drinks with lunch and dinner
- » Multiple dining venues
- » Sip & Sail cocktail hour with complimentary wine, beer, spirits and soft drinks
- » Welcome Cocktail, Welcome Dinner, *La Chaîne des Rôtisseurs* Dinner, Captain's Cocktail and Gala Dinner
- » Professionally trained Wellness Host leading a variety of exercise classes
- » Live local entertainment
- » Unlimited complimentary Wi-Fi access

## COMPLIMENTARY EXCURSIONS

- » Small group guided shore excursions with a variety of choices and activity levels, including gentle, regular and active walking tours
- » Hiking and biking tours
- » Exclusive special interest tours

## LAND PACKAGE INCLUSIONS

- » 2 nights hotel in Zurich at the Marriott Zurich (or similar)
- » 2 nights hotel in Lucerne at the Hotel Schweizerhof Lucerne (or similar)
- » Daily breakfast
- » City tours, Lake Lucerne cruise, and Mount Rigi "Queen of the Mountains" cable car tour
- » Portage service
- » Services of a professionally trained Cruise Manager throughout your cruise and land stay
- » Transfers between hotel and ship are included with the purchase of cruise and land package; airport transfers are included with the purchase of airfare from AmaWaterways

## RIVER CRUISE & LAND ITINERARY

DAY	DESTINATION	INCLUDED EXCURSIONS
1	Zurich	Hotel check-in
2	Zurich	"Little Big City" tour
3	Zurich	"Queen of the Mountains" excursion
	Lake Lucerne	Lake Lucerne cruise; Hotel check-in
4	Lake Lucerne	Lucerne walking tour
5	Lake Lucerne	Lion Monument
	Basel	Basel Highlights tour
		<b>RIVER CRUISE EMBARKATION</b>
6	Breisach	Riquewihr walking tour OR Freiburg excursion OR Black Forest hike OR Breisach Wine Country bike tour
7	Strasbourg	"The Gem of the Alsace" tour OR Strasbourg bike tour
8	Ludwigshafen	"Romantic Heidelberg" excursion OR Mannheim Baroque Palace OR Heidelberg Philosopher's Path hike
	Rüdesheim	Siegfried's Mechanical Instrument Cabinet OR Rüdesheimer coffee
9	Rüdesheim	Gondola and wine tasting OR Vineyard hike OR Guided bike tour of the Rheingau
	Rhine Gorge	Castles along the Rhine scenic cruising
10	Bernkastel	Scenic cruising Walking tour and wine tasting OR Landshut Castle hike OR Moselle bike tour
11	Trier	"Rome of the North" tour OR "Ancient tales of the Porta Nigra" tour OR Petrisberg hike OR Trier bike tour
	Moselle	Scenic cruising
12	Cochem	Scenic cruising Reichsburg Castle and walking tour OR Reichsburg Castle hike OR Cochem bike tour
13	Cologne	"Holy City" walking tour and cathedral visit OR Kölsch beer tasting OR Bike tour
14	Amsterdam	Canal cruise OR Taste of Amsterdam*
15	Amsterdam	<b>RIVER CRUISE DISEMBARKATION</b>
	⚓ Embark	⚓ Disembark

\*May be replaced with Jordaan District walking tour based on docking location.





Amsterdam's iconic canals, Netherlands



◆ START LAND PACKAGE



Bernkastel, Germany



View of Lucerne from Mount Rigi, Switzerland

## 2025 DATES & PRICES (USD)

START DATE	START CITY	EMBARK DATE	SHIP NAME	10-NIGHT CRUISE	14-NIGHT CRUISE/LAND
Jun 11	Zurich	Jun 15	AmaCerto	\$5,139	\$6,999
Jul 9	Zurich	Jul 13	AmaPrima	\$5,139	\$6,999
Aug 6	Zurich	Aug 10	AmaCerto	\$5,139	\$6,999
Sep 3	Zurich	Sep 7	AmaPrima	\$5,539	\$7,399
Oct 1	Zurich	Oct 5	AmaCerto	\$5,539	\$7,399
Oct 29	Zurich	Nov 2	AmaPrima	\$4,939	\$6,799

Wine Cruise

For individual land packages, add to cruise-only price:  
2 nights Zurich + 2 nights Lucerne: \$1,860 in double;  
\$2,800 in single

Cruise prices are per person in a Category E deluxe outside stateroom with window, and are inclusive of \$340 per person port charges. To upgrade to a higher category, add per person:

### AMACERTO & AMAPRIMA

CAT.	DECK	STATEROOM	SQ. FT.	ADD'L
D	Piano	Window	160 sq. ft.	\$359
C	Violin & Cello	French Balcony	170 sq. ft.	\$1,699
BB	Cello	French/Outside Balcony	210 sq. ft.	\$2,299
BA	Violin	French/Outside Balcony	210 sq. ft.	\$2,599
AB	Cello	French/Outside Balcony	235 sq. ft.	\$2,799
AA	Violin	French/Outside Balcony	235 sq. ft.	\$2,999
AA+	Violin	French/Outside Balcony	290 sq. ft.	\$3,699
SS	Violin	French/Outside Balcony	300 sq. ft.	\$4,499

**Note:** Itinerary is subject to change and can be reserved as cruise only. For the most up-to-date information, please refer to the itinerary schedule provided with your final documents.

**Single Supplement Cruise:** 50% of twin price; AA+ and Suite 100% of twin price.

**Airfare:** For more information, visit [AmaWaterways.com/air](https://www.amawaterways.com/air).



Rhine River Valley, Germany

# RHINE & MOSELLE FAIRYTALES

2 nights Amsterdam, Netherlands, 11-night Amsterdam to Basel, Switzerland river cruise & 2 nights Lucerne + 2 nights Zurich

## ONBOARD CRUISE INCLUSIONS

- » 11-night cruise in elegantly appointed accommodations
- » Fine dining with a variety of choices
- » Unlimited hand-selected wine, beer and soft drinks with lunch and dinner
- » Multiple dining venues
- » Sip & Sail cocktail hour with complimentary wine, beer, spirits and soft drinks
- » Welcome Cocktail, Welcome Dinner, *La Chaîne des Rôtisseurs* Dinner, Captain's Cocktail and Gala Dinner
- » Professionally trained Wellness Host leading a variety of exercise classes
- » Live local entertainment
- » Unlimited complimentary Wi-Fi access

## COMPLIMENTARY EXCURSIONS

- » Small group guided shore excursions with a variety of choices and activity levels, including gentle, regular and active walking tours
- » Hiking and biking tours
- » Exclusive special interest tours
- » Visit to Burg Lahneck Castle – an AmaWaterways exclusive!

## LAND PACKAGE INCLUSIONS

- » 2 nights hotel in Amsterdam at the Barbizon Palace or Hyatt Regency (or similar)
- » 2 nights hotel in Lucerne at the Hotel Astoria Lucerne (or similar)
- » 2 nights hotel in Zurich at the Schweizerhof Hotel (or similar)
- » Transfers between hotel and ship
- » Daily breakfast
- » City tours, Lake Lucerne cruise, and Mount Rigi “Queen of the Mountains” cable car tour
- » Portage service
- » Services of a professionally trained Cruise Manager throughout your cruise and land stay
- » Transfers between hotel and ship are included with the purchase of cruise and land package; airport transfers are included with the purchase of airfare from AmaWaterways

## RIVER CRUISE & LAND ITINERARY

DAY	DESTINATION	INCLUDED EXCURSIONS
1	Amsterdam	Hotel check-in
2	Amsterdam	Walking tour
3	Amsterdam	Zaanse Schans visit
✶ <b>RIVER CRUISE EMBARKATION</b>		
4	Amsterdam	Canal cruise; Scenic cruising
5	Cologne	Scenic cruising “Holy City” walking tour and cathedral visit OR Beer tasting OR Cologne bike tour
6	Lahnstein	Ehrenbreitstein Fortress and cable car ride to Koblenz OR Burg Lahneck Castle hike OR “Two Rivers” bike tour
✶ <b>Exclusive Burg Lahneck Castle visit</b>		
7	Moselle Cochem	Scenic cruising Reichsburg Castle and walking tour OR Reichsburg Castle hike OR Cochem bike tour
8	Moselle Trier	Scenic cruising “Rome of the North” tour OR “Ancient tales of the Porta Nigra” tour OR Petrisberg hike OR Trier bike tour
9	Bernkastel	Scenic cruising Walking tour and wine tasting OR Landshut Castle hike OR Moselle bike tour
10	Rhine Gorge Rüdesheim	Castles along the Rhine scenic cruising Gondola ride and wine tasting OR Vineyard hike OR Guided bike tour of the Rheingau Siegfried's Mechanical Instrument Cabinet OR Rüdesheimer coffee
11	Ludwigshafen	“Romantic Heidelberg” excursion OR Mannheim Baroque Palace OR Ladenburg bike tour OR Heidelberg Philosopher's Path hike
12	Strasbourg	“The Gem of the Alsace” tour OR Strasbourg bike tour
13	Breisach	Riquewahr walking tour OR Freiburg excursion OR Black Forest hike OR Breisach Wine Country bike tour
✶ <b>RIVER CRUISE DISEMBARKATION</b>		
14	Basel	Basel highlights tour; Transfer to Lucerne Lion Monument; Hotel check-in
15	Lucerne	Lucerne walking tour
16	Lucerne	Lake Lucerne cruise “Queen of the Mountains” excursion
	Zurich	Hotel check-in
17	Zurich	“Little Big City” tour
18	Zurich	Return flight home

✶ Embark

✶ Disembark





Wine tasting, Rüdesheim vineyards, Germany



Amsterdam, Netherlands



Be inspired by fairytale Riquewihr, France

## 2025 DATES & PRICES (USD)

START DATE	START CITY	EMBARK DATE	SHIP NAME	11-NIGHT CRUISE	17-NIGHT CRUISE/LAND
Apr 25	Amsterdam	Apr 27	AmaLucia	\$5,279	\$7,969
Apr 29	Amsterdam	May 1	AmSerena	\$5,379	\$8,069
Jun 2	Amsterdam	Jun 4	AmaCerto	\$5,379	\$8,069
Jun 30	Amsterdam	Jul 2	AmaPrima	\$5,379	\$8,069
Jul 28	Amsterdam	Jul 30	AmaCerto	\$5,379	\$8,069
Aug 25	Amsterdam	Aug 27	AmaPrima	\$5,679	\$8,369
Sep 22	Amsterdam	Sep 24	AmaCerto	\$5,779	\$8,469
Oct 20	Amsterdam	Oct 22	AmaPrima	\$5,379	\$8,069

For individual land packages, add to cruise-only price:

2 nights Amsterdam: \$830 in double; \$1,270 in single

2 nights Lucerne + 2 nights Zurich: \$1,860 in double; \$2,800 in single

Cruise prices are per person in a Category E deluxe outside stateroom with window, and are inclusive of \$380 per person port charges. To upgrade to a higher category, add per person:

### AMACERTO, AMALUCIA, AMAPRIMA & AMASERENA

CAT.	DECK	STATEROOM	SQ. FT.	ADD'L
D	Piano	Window	160 sq. ft.	\$379
CB	Violin	French Balcony	155 sq. ft.	\$1,299
CA/C	Violin & Cello	French Balcony	170 sq. ft.	\$1,799
BB	Cello	French/Outside Balcony	210 sq. ft.	\$2,499
BA	Violin	French/Outside Balcony	210 sq. ft.	\$2,799
AB	Cello	French/Outside Balcony	235 sq. ft.	\$3,099
AA	Violin	French/Outside Balcony	235 sq. ft.	\$3,299
AA+	Violin	French/Outside Balcony	290 sq. ft.	\$3,999
SS	Violin	French/Outside Balcony	300/350 sq. ft.	\$4,899

Stateroom categories may vary by ship.

**Note:** Itinerary is subject to change and can be reserved as cruise only. For the most up-to-date information, please refer to the itinerary schedule provided with your final documents.

**Single Supplement Cruise:** 50% of twin price; AA+ and Suite 100% of twin price.

**Airfare:** For more information, visit [AmaWaterways.com/air](https://www.AmaWaterways.com/air).





Christmas Market, Vienna, Austria

# ICONIC CHRISTMAS MARKETS

2 nights Budapest, Hungary, 7-night Budapest to Nuremberg, Germany river cruise & 3 nights Prague, Czech Republic

## ONBOARD CRUISE INCLUSIONS

- » 7-night cruise in elegantly appointed accommodations
- » Festive trimmings throughout the most elegantly decorated ships on the river
- » Fine dining with a variety of choices
- » Unlimited hand-selected wine, beer and soft drinks with lunch and dinner
- » Multiple dining venues
- » Sip & Sail cocktail hour with complimentary wine, beer, spirits and soft drinks
- » Welcome Cocktail, Welcome Dinner, *La Chaîne des Rôtisseurs* Dinner, Captain's Cocktail and Gala Dinner
- » Professionally trained Wellness Host leading a variety of exercise classes
- » Live local entertainment
- » Unlimited complimentary Wi-Fi access

## COMPLIMENTARY EXCURSIONS

- » Small group guided shore excursions with a variety of choices and activity levels, including gentle, regular and active walking tours
- » Hiking and biking tours
- » Exclusive special interest tours
- » Visits to local Christmas Markets

## LAND PACKAGE INCLUSIONS

- » 2 nights hotel in Budapest at the Marriott (or similar)
- » 3 nights hotel in Prague at the Marriott (or similar), includes Christmas Markets
- » Daily breakfast
- » City tour and Czech beer tasting
- » Portage service
- » Services of a professionally trained Cruise Manager throughout your cruise and land stay
- » Transfers between hotel and ship are included with the purchase of cruise and land package; airport transfers are included with the purchase of airfare from AmaWaterways

## RIVER CRUISE & LAND ITINERARY

DAY	DESTINATION	INCLUDED EXCURSIONS
1	Budapest	Hotel check-in
2	Budapest	"Hidden Budapest" tour
3	Budapest	✳ <b>RIVER CRUISE EMBARKATION</b>
4	Budapest	"Queen of the Danube" tour and Vörösmarty Square Christmas Market OR Castle Hill hike
5	Vienna	"Imperial Vienna" tour with Christmas Markets OR Vienna city tour by bike Illuminated Christmas Markets by night
6	Melk	Melk Abbey visit OR Melk bike tour
	Scenic cruising	Strudengau Valley
7	Passau	Full-day Salzburg excursion and Christmas Market* OR "City of Three Rivers" walking tour and Christmas Market OR River Inn bike tour
8	Regensburg	Scenic cruising UNESCO city tour and Christmas Market OR Tastes of Bavaria OR Walhalla bike tour Thurn and Taxis Artisan Christmas Markets
9	Nuremberg	Cruise Main-Danube Canal Nuremberg city tour and Christmas Markets OR Tastes of Franconia
10	Nuremberg	⚓ <b>RIVER CRUISE DISEMBARKATION</b>
	Prague	Nuremberg Christmas Market Hotel check-in
11	Prague	"Golden City of a Hundred Spires" tour and Christmas Markets OR Prague Castle hike
12	Prague	Czech beer tasting
13	Prague	Return flight home

✳ Embark ⚓ Disembark

\*Not combinable with other tours on this day.



Shop for one-of-a-kind handicrafts



Christmas Market, Prague, Czech Republic



Marvel at illuminated city centers

## 2025 DATES & PRICES (USD)

START DATE	START CITY	EMBARK DATE	SHIP NAME	7-NIGHT CRUISE	12-NIGHT CRUISE/LAND
Nov 23	Prague	Nov 26	AmaReina	\$3,939	\$4,914
Nov 24	Budapest	Nov 26	AmaSonata	\$3,939	\$5,524
Nov 26	Prague	Nov 29	AmaLea	\$4,139	\$5,114
Nov 27	Budapest	Nov 29	AmaMora	\$4,039	\$5,624
Nov 30	Prague	Dec 3	AmaSonata	\$4,139	\$5,114
Dec 1	Budapest	Dec 3	AmaReina	\$4,139	\$5,724
Dec 3	Prague	Dec 6	AmaMora	\$4,139	\$5,114
Dec 4	Budapest	Dec 6	AmaLea	\$4,139	\$5,724
Dec 6	Budapest	Dec 8	AmaVerde	\$4,139	\$5,724
Dec 7	Prague	Dec 10	AmaReina	\$4,139	\$5,114
Dec 8	Budapest	Dec 10	AmaSonata	\$4,139	\$5,724
Dec 10	Prague	Dec 13	AmaLea	\$4,139	\$5,114
Dec 11	Budapest	Dec 13	AmaMora	\$4,139	\$5,724
Dec 12	Prague	Dec 15	AmaVerde	\$4,139	\$5,114
Dec 14	Prague	Dec 17	AmaSonata	\$4,139	\$5,114
Dec 15	Budapest	Dec 17	AmaReina	\$4,139	\$5,724
Dec 17	Prague	Dec 20	AmaMora	\$4,139	\$5,114

For individual land packages, add to cruise only price:  
2 nights Budapest: \$610 in double; \$910 in single (only available as pre-cruise for departures embarking in Budapest)  
3 nights Prague: \$975 in double; \$1,395 in single

Most Christmas Markets open during the last week of November until approximately Dec 22. Check with each country's tourist office for more information.

Cruise prices are per person in a Category E deluxe outside stateroom with window, and are inclusive of \$240 per person port charges. To upgrade to a higher category, add per person:

### AMALEA & AMAMORA, AMAREINA AMASONATA & AMAVERDE

CAT.	DECK	STATEROOM	SQ. FT.	ADD'L
D	Piano	Window	160 sq. ft.	\$299
CB	Violin	French Balcony	155 sq. ft.	\$999
C	Violin & Cello	French Balcony	170 sq. ft.	\$1,399
BB	Cello	French/Outside Balcony	210 sq. ft.	\$1,999
BA	Violin	French/Outside Balcony	210 sq. ft.	\$2,199
AB	Cello	French/Outside Balcony	235 sq. ft.	\$2,399
AA	Violin	French/Outside Balcony	235 sq. ft.	\$2,599
AA+	Violin	French/Outside Balcony	290 sq. ft.	\$3,199
SS	Violin	French/Outside Balcony	300 sq. ft.	\$3,899

**Note:** Itinerary is subject to change and can be reserved as cruise only. For the most up-to-date information, please refer to the itinerary schedule provided with your final documents.

**Single Supplement Cruise:** 50% of twin price; AA+ and Suite 100% of twin price.

**Airfare:** For more information, visit [AmaWaterways.com/air](https://www.AmaWaterways.com/air).



Old Town Christmas Market, Prague, Czech Republic

# CHRISTMAS MARKETS ON THE DANUBE

2 nights Budapest, Hungary, 7-night Budapest to Vilshofen, Germany river cruise & 3 nights Prague, Czech Republic (or reverse)

## ONBOARD CRUISE INCLUSIONS

- » 7-night cruise in elegantly appointed accommodations
- » Festive trimmings throughout the most elegantly decorated ships on the river
- » Fine dining with a variety of choices
- » Unlimited hand-selected wine, beer and soft drinks with lunch and dinner
- » Multiple dining venues
- » Sip & Sail cocktail hour with complimentary wine, beer, spirits and soft drinks
- » Welcome Cocktail, Welcome Dinner, *La Chaîne des Rôtisseurs* Dinner, Captain's Cocktail and Gala Dinner
- » Professionally trained Wellness Host leading a variety of exercise classes
- » Live local entertainment
- » Unlimited complimentary Wi-Fi access

## COMPLIMENTARY EXCURSIONS

- » Small group guided shore excursions with a variety of choices and activity levels, including gentle, regular and active walking tours
- » Hiking and biking tours
- » Exclusive special interest tours
- » Visits to local Christmas Markets

## LAND PACKAGE INCLUSIONS

- » 2 nights hotel in Budapest at the Marriott or Dorothea Hotel, Autograph Collection (or similar)
- » 3 nights hotel in Prague at the Imperial (or similar)
- » Daily breakfast
- » City tour and Czech beer tasting
- » Portage service
- » Services of a professionally trained Cruise Manager throughout your cruise and land stay
- » Transfers between hotel and ship are included with the purchase of cruise and land package; airport transfers are included with the purchase of airfare from AmaWaterways

## RIVER CRUISE & LAND ITINERARY

DAY	DESTINATION	INCLUDED EXCURSIONS
1	Budapest	Hotel check-in
2	Budapest	"Hidden Budapest" tour
3	Budapest	✳ <b>RIVER CRUISE EMBARKATION</b>
4	Budapest	"Queen of the Danube" tour OR Castle Hill hike Vörösmarty Square Christmas Market
5	Bratislava	Scenic cruising Coronation city walking tour with Christmas Market visit OR Tastes of Slovakia OR Bratislava Castle hike
6	Vienna	"Imperial Vienna" tour with Christmas Market OR Vienna bike tour Illuminated Christmas Market visit
7	Weissenkirchen	Dürnstein walking tour and wine tasting OR Dürnstein excursion with apricot and sweets tastings OR Weissenkirchen to Melk bike tour
	Melk	Benedictine Abbey visit
8	Linz	Full-day Salzburg excursion with Christmas Markets* OR Full-day Český Krumlov excursion with Christmas Markets* OR "Cultural Mile" bike tour Linz walking tour with Christmas Markets
9	Passau	"City of Three Rivers" walking tour and Christmas Markets OR Passau hike OR River Inn bike tour
	Vilshofen	<b>Exclusive Oktoberfest celebration</b>
10	Vilshofen	⚓ <b>RIVER CRUISE DISEMBARKATION</b> Transfer to Prague via Regensburg UNESCO city walking tour and Christmas Market
	Regensburg Prague	Hotel check-in
11	Prague	"Golden City of a Hundred Spires" tour OR Prague Castle hike Christmas Markets
12	Prague	Czech beer tasting
13	Prague	Return flight home

✳ Embark ⚓ Disembark

\*Not combinable with other tours on this day.





Shopping for local specialties at the Christmas Markets



◆ START LAND PACKAGE ◆ END LAND PACKAGE

## 2025 DATES & PRICES (USD)

START DATE	START CITY	EMBARK DATE	SHIP NAME	7-NIGHT CRUISE	12-NIGHT CRUISE/LAND
Nov 22	Budapest	Nov 24	AmaBella	\$3,939	\$5,524
Nov 28	Prague	Dec 1	AmaBella	\$4,139	\$5,724

For individual land packages, add to cruise only price:  
 2 nights Budapest: \$610 in double; \$910 in single  
 3 nights Prague: \$975 in double; \$1,395 in single

Most Christmas Markets open during the last week of November until approximately Dec 22. Check with each country's tourist office for more information.

Cruise prices are per person in a Category E deluxe outside stateroom with window, and are inclusive of \$240 per person port charges. To upgrade to a higher category, add per person:

### AMABELLA

CAT.	DECK	STATEROOM	SQ. FT.	ADD'L
D	Piano	Window	160 sq. ft.	\$299
C	Violin & Cello	French Balcony	170 sq. ft.	\$1,399
BB	Cello	French/Outside Balcony	210 sq. ft.	\$1,999
BA	Violin	French/Outside Balcony	210 sq. ft.	\$2,199
AB	Cello	French/Outside Balcony	235 sq. ft.	\$2,399
AA	Violin	French/Outside Balcony	235 sq. ft.	\$2,599
AA+	Violin	French/Outside Balcony	290 sq. ft.	\$3,199
SS	Violin	French/Outside Balcony	300 sq. ft.	\$3,899

### AMAMAGNA

CAT.	DECK	STATEROOM	SQ. FT.	ADD'L
D	Piano Deck	Window	205 sq. ft.	\$799
AB	Cello Deck	Outside Balcony	252 sq. ft.	\$2,399
AA	Violin Deck	Outside Balcony	252 sq. ft.	\$2,599
SB	Cello Deck	Outside Balcony	355 sq. ft.	\$2,999
SA	Violin Deck	Outside Balcony	355 sq. ft.	\$3,599
GS	Violin Deck	Outside Balcony	474 sq. ft.	\$6,999
OS	Violin Deck	Outside Balcony	710 sq. ft.	\$9,999

**Note:** Itinerary is subject to change and can be reserved as cruise only. For the most up-to-date information, please refer to the itinerary schedule provided with your final documents.

**Single Supplement Cruise:** 50% of twin price; AA+ and Suite 100% of twin price.

**Single Supplement Cruise (AmaMagna):** 50% of twin price; Grand Suite and Owners Suite 100% of twin price.

**Airfare:** For more information, visit [AmaWaterways.com/air](https://www.amawaterways.com/air).

## MAGNA ON THE DANUBE CHRISTMAS

2 nights Budapest, Hungary, 7-night Budapest to Vilshofen, Germany river cruise & 3 nights Prague, Czech Republic (or reverse)



Discover local crafts

START DATE	START CITY	EMBARK DATE	SHIP NAME	7-NIGHT CRUISE	12-NIGHT CRUISE/LAND
Nov 28	Budapest	Nov 30	AmaMagna	\$4,439	\$6,124
Dec 4	Prague	Dec 7	AmaMagna	\$4,439	\$6,124
Dec 12	Budapest	Dec 14	AmaMagna	\$4,439	\$6,124

For individual land packages for *Magna on the Danube Christmas* cruises, add to cruise only price:

2 nights Budapest: \$650 in double; \$970 in single  
 3 nights Prague: \$1,035 in double; \$1,455 in single  
 2 nights in Munich pre-cruise land package (in lieu of Prague):  
 \$980 in double; \$1,420 in single  
 (Prices subject to change due to seasonality)



Heidelberg Christmas Market, Germany

## CHRISTMAS MARKETS ON THE RHINE

2 nights Amsterdam, Netherlands, 7-night Amsterdam to Basel, Switzerland river cruise & 2 nights Lucerne + 2 nights Zurich (or reverse)

### ONBOARD CRUISE INCLUSIONS

- » 7-night cruise in elegantly appointed accommodations
- » Festive trimmings throughout the most elegantly decorated ships on the river
- » Fine dining with a variety of choices
- » Unlimited hand-selected wine, beer and soft drinks with lunch and dinner
- » Multiple dining venues
- » Sip & Sail cocktail hour with complimentary wine, beer, spirits and soft drinks
- » Welcome Cocktail, Welcome Dinner, *La Chaine des Rôtisseurs* Dinner, Captain's Cocktail and Gala Dinner
- » Professionally trained Wellness Host leading a variety of exercise classes
- » Live local entertainment
- » Unlimited complimentary Wi-Fi access

### COMPLIMENTARY EXCURSIONS

- » Small group guided shore excursions with a variety of choices and activity levels, including gentle, regular and active walking tours
- » Hiking and biking tours
- » Exclusive special interest tours
- » Visits to local Christmas Markets

### LAND PACKAGE INCLUSIONS

- » 2 nights hotel in Amsterdam at the Barbizon Palace or Grand Hotel Krasnapolsky (or similar)
- » 2 nights hotel in Lucerne at the Hotel Schweizerhof Lucerne (or similar)
- » 2 nights hotel in Zurich at the Zurich Marriott Hotel (or similar)
- » Daily breakfast
- » City tours, Lake Lucerne cruise, and Mount Rigi "Queen of the Mountains" cable car tour
- » Portage service
- » Services of a professionally trained Cruise Manager throughout your cruise and land stay
- » Transfers between hotel and ship are included with the purchase of cruise and land package; airport transfers are included with the purchase of airfare from AmaWaterways

### RIVER CRUISE & LAND ITINERARY

DAY	DESTINATION	INCLUDED EXCURSIONS
1	Amsterdam	Hotel check-in
2	Amsterdam	Walking tour
3	Amsterdam	Zaanse Schans visit
✳ RIVER CRUISE EMBARKATION		
4	Amsterdam	Canal cruise Scenic cruising out of Amsterdam
5	Düsseldorf	Cologne "Holy City" walking tour, cathedral visit and Christmas Market OR Düsseldorf bike tour OR Düsseldorf walking tour, Altbier tasting and Christmas Markets
6	Rhine Gorge Rüdesheim	Castles along the Rhine scenic cruising Wine tasting and Christmas Market OR Gondola ride and Christmas Market OR Vineyard hike OR Guided bike tour of the Rheingau and Christmas Market Siegfried's Mechanical Instrument Cabinet OR Rüdesheimer coffee
7	Ludwigshafen	Heidelberg tour and Christmas Markets OR Medieval Speyer tour and Christmas Markets OR Heidelberg Philosopher's Path hike and Christmas Markets OR Ladenburg bike tour
8	Strasbourg	Strasbourg city tour and Christmas Markets OR Strasbourg bike tour Gengenbach Advent Calendar
9	Breisach	Colmar excursion and Christmas Markets OR Freiburg excursion and Christmas Market OR Breisach wine country bike tour
⚓ RIVER CRUISE DISEMBARKATION		
10	Basel	Basel highlights tour; Transfer to Lake Lucerne
	Lake Lucerne	Lion Monument; Hotel check-in
11	Lake Lucerne	Lake Lucerne walking tour
12	Lake Lucerne	Lake Lucerne cruise "Queen of the Mountains" excursion Hotel check-in
13	Zurich	"Little Big City" tour and Christmas Markets
14	Zurich	Return flight home



Embark



Disembark



Enjoy the festive ambiance on board



## RHINE CASTLES & SWISS ALPS CHRISTMAS

2 nights Amsterdam, Netherlands, 7-night Amsterdam to Basel, Switzerland river cruise & 3 nights Lake Como, Italy (or reverse)



Strasbourg Christmas Market, France

START DATE	START CITY	EMBARK DATE	SHIP NAME	7-NIGHT CRUISE	CRUISE/ LAND
Nov 21	Lake Como	Nov 24	AmaSerena	\$3,939	\$5,589
Nov 22	Amsterdam	Nov 24	AmaVenita	\$3,939	\$6,419
Nov 28	Lake Como	Dec 1	AmaVenita	\$4,139	\$5,789
Nov 29	Amsterdam	Dec 1	AmaSerena	\$4,139	\$6,619
Dec 5	Lake Como	Dec 8	AmaSerena	\$4,139	\$5,789
Dec 6	Amsterdam	Dec 8	AmaVenita	\$4,139	\$6,619
Dec 12	Lake Como	Dec 15	AmaVenita	\$4,139	\$5,789
Dec 13	Amsterdam	Dec 15	AmaSerena	\$4,139	\$6,619

**For individual land packages, add to cruise only price:**  
2 nights Amsterdam: \$830 in double; \$1,270 in single (only available as a pre-cruise for departures embarking in Amsterdam)  
3 nights Lake Como: \$1,650 in double; \$2,760 in single

## 2025 DATES & PRICES (USD)

START DATE	START CITY	EMBARK DATE	SHIP NAME	7-NIGHT CRUISE	13-NIGHT CRUISE/LAND
Nov 22	Zurich	Nov 26	AmaCerto	\$3,939	\$5,799
Nov 23	Zurich	Nov 27	AmaSiena	\$4,039	\$5,899
Nov 24	Amsterdam	Nov 26	AmaPrima	\$3,939	\$6,629
Nov 25	Amsterdam	Nov 27	AmaLucia	\$4,039	\$6,729
Nov 25	Zurich	Nov 29	AmaViola	\$4,039	\$5,899
Nov 27	Amsterdam	Nov 29	AmaStella	\$4,039	\$6,729
Nov 29	Zurich	Dec 3	AmaPrima	\$4,139	\$5,999
Nov 30	Zurich	Dec 4	AmaLucia	\$4,139	\$5,999
Dec 1	Amsterdam	Dec 3	AmaCerto	\$4,139	\$6,829
Dec 2	Amsterdam	Dec 4	AmaSiena	\$4,139	\$6,829
Dec 2	Zurich	Dec 6	AmaStella	\$4,139	\$5,999
Dec 4	Amsterdam	Dec 6	AmaViola	\$4,139	\$6,829
Dec 6	Zurich	Dec 10	AmaCerto	\$4,139	\$5,999
Dec 7	Zurich	Dec 11	AmaSiena	\$4,139	\$5,999
Dec 8	Amsterdam	Dec 10	AmaPrima	\$4,139	\$6,829
Dec 9	Amsterdam	Dec 11	AmaLucia	\$4,139	\$6,829
Dec 9	Zurich	Dec 13	AmaViola	\$4,139	\$5,999
Dec 13	Zurich	Dec 17	AmaPrima	\$4,139	\$5,999
Dec 14	Zurich	Dec 18	AmaLucia	\$4,139	\$5,999
Dec 15	Amsterdam	Dec 17	AmaCerto	\$4,139	\$6,829
Dec 16	Amsterdam	Dec 18	AmaSiena	\$4,139	\$6,829

### Wine Cruise

For individual land packages, add to cruise only price:  
2 nights Amsterdam: \$830 in double; \$1,270 in single (only available as a pre-cruise for departures embarking in Amsterdam)  
2 nights Zurich + 2 nights Lucerne: \$1,860 in double; \$2,800 in single

Most Christmas Markets open during the last week of November until approximately Dec 22. Check with each country's tourist office for more information.

Cruise prices are per person in a Category E deluxe outside stateroom with window, and are inclusive of \$240 per person port charges. To upgrade to a higher category, add per person:

### AMACERTO, AMALUCIA, AMAPRIMA, AMASERENA, AMA SIENA, AMASTELLA, AMAVENITA & AMAVIOLA

CAT.	DECK	STATEROOM	SQ. FT.	ADD'L
D	Piano	Window	160 sq. ft.	\$299
CB	Violin	French Balcony	155 sq. ft.	\$999
CA/C	Violin & Cello	French Balcony	170 sq. ft.	\$1,399
BB	Cello	French/Outside Balcony	210 sq. ft.	\$1,999
BA	Violin	French/Outside Balcony	210 sq. ft.	\$2,199
AB	Cello	French/Outside Balcony	235 sq. ft.	\$2,399
AA	Violin	French/Outside Balcony	235 sq. ft.	\$2,599
AA+	Violin	French/Outside Balcony	290 sq. ft.	\$3,199
SS	Violin	French/Outside Balcony	300/350 sq. ft.	\$3,899

Stateroom categories may vary by ship.

**Note:** Itinerary is subject to change and can be reserved as cruise only. For the most up-to-date information, please refer to the itinerary schedule provided with your final documents.

**Single Supplement Cruise:** 50% of twin price; AA+ and Suite 100% of twin price.

**Airfare:** For more information, visit [AmaWaterways.com/air](https://www.amawaterways.com/air).





Dordogne River, Bordeaux, France

# TASTE OF BORDEAUX

2 nights Bilbao, Spain + 2 nights San Sebastián, 7-night roundtrip Bordeaux, France river cruise  
& 2 nights Loire Valley + 1 night Paris

## ONBOARD CRUISE INCLUSIONS

- » 7-night cruise in elegantly appointed accommodations
- » Fine dining with a variety of choices
- » Unlimited hand-selected wine, beer and soft drinks with lunch and dinner
- » Multiple dining venues
- » Sip & Sail cocktail hour with complimentary wine, beer, spirits and soft drinks
- » Welcome Cocktail, Welcome Dinner, *La Chaîne des Rôtisseurs* Dinner, Captain's Cocktail and Gala Dinner
- » Professionally trained Wellness Host leading a variety of exercise classes
- » Live local entertainment
- » Unlimited complimentary Wi-Fi access

## COMPLIMENTARY EXCURSIONS

- » Small group guided shore excursions with a variety of choices and activity levels, including gentle, regular and active walking tours
- » Hiking and biking tours
- » Exclusive special interest tours
- » Bourg Wine Festival — an exclusive AmaWaterways experience

## LAND PACKAGE INCLUSIONS

- » 2 nights hotel in Bilbao Hotel Ercilla de Bilbao (or similar)
- » 2 nights hotel in San Sebastián at the Catalonia Donosti (or similar)
- » 2 nights Château de Pray Loire Valley
- » 1 night hotel in Paris at the Pullman Charles de Gaulle (or similar)
- » Daily breakfast
- » City tours, Guggenheim Museum and châteaux visits
- » Portage service
- » Services of a professionally trained Cruise Manager throughout your cruise and land stay
- » Transfers between hotel and ship are included with the purchase of cruise and land package; airport transfers are included with the purchase of airfare from AmaWaterways

## RIVER CRUISE & LAND ITINERARY

DAY	DESTINATION	INCLUDED EXCURSIONS
1	Bilbao	Hotel check-in
2	Bilbao	Guernica excursion, "A City of Contrasts" walking tour and introduction to tapas
3	Bilbao	Guggenheim Museum
	San Sebastián	Hotel check-in; Evening walk of Old Town
4	San Sebastián	"City by the Bay of Biscay" tour
5	San Sebastián	Transfer to Bordeaux via Bayonne
	Bordeaux	☀ <b>RIVER CRUISE EMBARKATION</b>
6	Bordeaux	Morning scenic cruising
	Libourne	Saint-Émilion excursion and Grand Cru Classé wine tasting OR Saint-Émilion bike tour
7	Libourne	Bastide and market visit OR Ancient Watermill and breadmaking OR Château Boutinet hike with wine and tapas tasting
8	Blaye	Citadel visit OR Blaye Chemin de Fer bike tour
	Bourg	Blaye to Bourg bike tour OR Bourg walking tour, Carriage Museum, and WWII Petrol Cistern <b>Exclusive wine festival</b>
9	Cussac-Fort-Medoc	Medoc Grand Cru Classé wine tasting and scenic vineyard tour OR Margaux Vineyard hike and local specialties tasting OR Seaside Soulac-sur-Mer excursion
10	Cadillac	Roquetaillade Castle with Sauternes wine tasting OR Roquetaillade and Cadillac visit OR Cadillac bike tour
11	Bordeaux	UNESCO city tour and market tasting OR Bordeaux bike tour Bordeaux Cité du Vin (wine museum) visit OR Bassins de Lumières
12	Bordeaux	⚓ <b>RIVER CRUISE DISEMBARKATION</b>
	Loire Valley/Amboise	Transfer to Cognac Château de Cognac tour Hotel check-in
13	Amboise	Château de Chenonceau, Clos du Lucé and Château d'Amboise
14	Amboise	Hotel check-out Château de Chambord
	Paris CDG	Transfer to Paris; Hotel check-in
15	Paris	Return flight home

☀ Embark

⚓ Disembark



La Cité du Vin, Bordeaux, France



◆ START LAND PACKAGE      ◆ END LAND PACKAGE

For individual land packages, add to cruise-only price:  
2 nights Bilbao + 2 nights San Sebastián: \$1,320 in double;  
\$1,880 in single  
2 nights Loire Valley + 1 night Paris: \$1,485 in double;  
\$1,895 in single

Cruise prices are per person in a Category E deluxe outside stateroom with window, and are inclusive of \$240 per person port charges. To upgrade to a higher category, add per person:

AMADOLCE

CAT.	DECK	STATEROOM	SQ. FT.	ADD'L
D	Piano	Window	170 sq. ft.	\$299
C	Violin & Cello	French Balcony	170 sq. ft.	\$1,399
B	Violin & Cello	French Balcony	170 sq. ft.	\$1,699
A	Violin	French Balcony	170 sq. ft.	\$1,799
A+	Violin	French Balcony	225 sq. ft.	\$2,799
S	Violin	French Balcony	255 sq. ft.	\$3,099

**Note:** Itinerary is subject to change and can be reserved as cruise only. For the most up-to-date information, please refer to the itinerary schedule provided with your final documents.

**Single Supplement Cruise:** 50% of twin price; A+, Suite 100% of twin price.

**Airfare:** For more information, visit [AmaWaterways.com/air](https://www.AmaWaterways.com/air).

2025 DATES & PRICES (USD)

START DATE	START CITY	EMBARK DATE	SHIP NAME	7-NIGHT CRUISE	14-NIGHT CRUISE/LAND
Mar 9	Bilbao	Mar 13	AmaDolce	\$3,939	\$6,744
Mar 16	Bilbao	Mar 20	AmaDolce	\$4,039	\$6,844
Mar 23	Bilbao	Mar 27	AmaDolce	\$4,239	\$7,044
Mar 30	Bilbao	Apr 3	AmaDolce	\$4,439	\$7,244
Apr 6	Bilbao	Apr 10	AmaDolce	\$4,539	\$7,344
Apr 13	Bilbao	Apr 17	AmaDolce	\$4,639	\$7,444
Apr 20	Bilbao	Apr 24	AmaDolce	\$4,739	\$7,544
Apr 27	Bilbao	May 1	AmaDolce	\$4,839	\$7,644
May 4	Bilbao	May 8	AmaDolce	\$4,839	\$7,644
May 11	Bilbao	May 15	AmaDolce	\$4,839	\$7,644
May 18	Bilbao	May 22	AmaDolce	\$4,839	\$7,644
May 25	Bilbao	May 29	AmaDolce	\$4,839	\$7,644
Jun 1	Bilbao	Jun 5	AmaDolce	\$4,839	\$7,644
Jun 8	Bilbao	Jun 12	AmaDolce	\$4,839	\$7,644
Jun 15	Bilbao	Jun 19	AmaDolce	\$4,839	\$7,644
Jun 22	Bilbao	Jun 26	AmaDolce	\$4,839	\$7,644
Jun 29	Bilbao	Jul 3	AmaDolce	\$4,839	\$7,644
Jul 6	Bilbao	Jul 10	AmaDolce	\$4,839	\$7,644
Jul 13	Bilbao	Jul 17	AmaDolce	\$4,839	\$7,644
Jul 20	Bilbao	Jul 24	AmaDolce	\$4,839	\$7,644
Jul 27	Bilbao	Jul 31	AmaDolce	\$4,839	\$7,644
Aug 3	Bilbao	Aug 7	AmaDolce	\$4,839	\$7,644
Aug 10	Bilbao	Aug 14	AmaDolce	\$4,839	\$7,644
Aug 17	Bilbao	Aug 21	AmaDolce	\$4,939	\$7,744
Aug 24	Bilbao	Aug 28	AmaDolce	\$4,939	\$7,744
Aug 31	Bilbao	Sep 4	AmaDolce	\$4,939	\$7,744
Sep 7	Bilbao	Sep 11	AmaDolce	\$4,939	\$7,744
Sep 14	Bilbao	Sep 18	AmaDolce	\$4,939	\$7,744
Sep 21	Bilbao	Sep 25	AmaDolce	\$4,939	\$7,744
Sep 28	Bilbao	Oct 2	AmaDolce	\$4,839	\$7,644
Oct 5	Bilbao	Oct 9	AmaDolce	\$4,739	\$7,544
Oct 12	Bilbao	Oct 16	AmaDolce	\$4,639	\$7,444
Oct 19	Bilbao	Oct 23	AmaDolce	\$4,439	\$7,244
Oct 26	Bilbao	Oct 30	AmaDolce	\$4,239	\$7,044
Nov 2	Bilbao	Nov 6	AmaDolce	\$4,139	\$6,944
Nov 9	Bilbao	Nov 13	AmaDolce	\$4,139	\$6,944

Wine Cruise



Tournus, France

# ESSENCE OF BURGUNDY & PROVENCE

3 nights Geneva, Switzerland, 7-night Port of Dijon, France to Arles river cruise & 3 nights Nice (or reverse)

### ONBOARD CRUISE INCLUSIONS

- » 7-night cruise in elegantly appointed accommodations
- » Fine dining with a variety of choices
- » Unlimited hand-selected wine, beer and soft drinks with lunch and dinner
- » Multiple dining venues
- » Sip & Sail cocktail hour with complimentary wine, beer, spirits and soft drinks
- » Welcome Cocktail, Welcome Dinner, *La Chaîne des Rôtisseurs* Dinner, Captain's Cocktail and Gala Dinner
- » Professionally trained Wellness Host leading a variety of exercise classes
- » Live local entertainment
- » Unlimited complimentary Wi-Fi access

### COMPLIMENTARY EXCURSIONS

- » Small group guided shore excursions with a variety of choices and activity levels, including gentle, regular and active walking tours
- » Hiking and biking tours
- » Exclusive special interest tours

### LAND PACKAGE INCLUSIONS

- » 3 nights hotel in Geneva at the Hotel Rotary Geneva-MGallery (or similar)
- » 3 nights hotel in Nice at the Hyatt Regency Nice (or similar)
- » Daily breakfast
- » City tours and a variety of excursions
- » Portage service
- » Services of a professionally trained Cruise Manager throughout your cruise and land stay
- » Transfers between hotel and ship are included with the purchase of cruise and land package; airport transfers are included with the purchase of airfare from AmaWaterways

### RIVER CRUISE & LAND ITINERARY

DAY	DESTINATION	INCLUDED EXCURSIONS
1	Geneva	Hotel check-in
2	Geneva	"The Peace Capital" city tour Chillon Castle visit
3	Geneva	"Pearl of the French Alps" Annecy excursion
4	Geneva	Transfer to ship Dijon city tour
Port of Dijon		⚓ <b>RIVER CRUISE EMBARKATION</b>
5	Chalon-sur-Saône	Beaune walking tour OR Historic city tour
	Tournus	Scenic cruising OR Chalonnaise wine tasting OR Chalon-Tournus bike tour
	Mâcon	Scenic cruising OR Maconnais wine tasting OR Tournus-Macon bike tour
6	Tournus	Tournus city tour & Abbey of Saint Philibert visit OR Château Cormatin OR Medieval Brancion
	Mâcon	Scenic cruising OR Maconnais wine tasting OR Tournus-Macon bike tour
	Mâcon	"The South Burgundy City" Mâcon tour OR Cluny Abbey visit Scenic cruising OR Beaujolais wine tasting
8	Lyon	"France's Culinary Capital" city tour OR Vieux Lyon walk and tasting tour OR Lyon bike tour Scenic cruising
	Vienne	Vienne walking tour OR Mount Pipet hike OR ViaRhôna bike tour
9	Viviers	Viviers walking tour OR Grignan truffle farm visit OR Viviers hike OR Bike tour "Ghost Walk" of Viviers
10	Avignon	Walking tour and Papal Palace OR Tastes of Avignon
	Arles	Arles walking tour OR Van Gogh walking tour OR Arles bike tour
11	Arles	⚓ <b>RIVER CRUISE DISEMBARKATION</b>
	Aix-en-Provence	Transfer to Nice
	Nice	Hotel check-in
12	Nice	Nice city tour
13	Nice	Eze, Monaco, and Monte Carlo excursion
14	Nice	Return flight home

⚓ Embark      ⚓ Disembark





Lyon, France

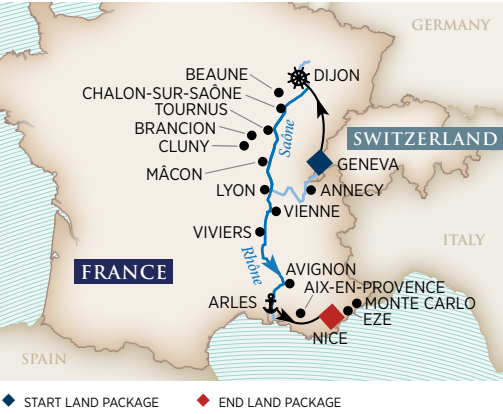

Château Cormatin, France



Dijon, France

## 2025 DATES & PRICES (USD)

START DATE	START CITY	EMBARK DATE	SHIP NAME	7-NIGHT CRUISE	13-NIGHT CRUISE/LAND
Mar 10	Nice	Mar 13	AmaCello	\$3,939	\$6,924
Mar 31	Geneva	Apr 3	AmaCello	\$4,439	\$7,424
Apr 7	Nice	Apr 10	AmaCello	\$4,539	\$7,524
Apr 28	Geneva	May 1	AmaCello	\$4,839	\$7,824
May 5	Nice	May 8	AmaCello	\$4,839	\$7,824
May 12	Geneva	May 15	AmaCello	\$4,839	\$7,824
May 19	Nice	May 22	AmaCello	\$4,839	\$7,824
May 26	Geneva	May 29	AmaCello	\$4,839	\$7,824
Jun 2	Nice	Jun 5	AmaCello	\$4,839	\$7,824
Jun 23	Geneva	Jun 26	AmaCello	\$4,839	\$7,824
Jun 30	Nice	Jul 3	AmaCello	\$4,839	\$7,824
Jul 7	Geneva	Jul 10	AmaCello	\$4,839	\$7,824
Jul 14	Nice	Jul 17	AmaCello	\$4,839	\$7,824
Aug 4	Geneva	Aug 7	AmaCello	\$4,839	\$7,824
Aug 11	Nice	Aug 14	AmaCello	\$4,839	\$7,824
Aug 18	Geneva	Aug 21	AmaCello	\$4,939	\$7,924
Aug 25	Nice	Aug 28	AmaCello	\$4,939	\$7,924
Sep 1	Geneva	Sep 4	AmaCello	\$4,939	\$7,924
Sep 8	Nice	Sep 11	AmaCello	\$4,939	\$7,924
Sep 15	Geneva	Sep 18	AmaCello	\$4,939	\$7,924
Sep 22	Nice	Sep 25	AmaCello	\$4,939	\$7,924
Sep 29	Geneva	Oct 2	AmaCello	\$4,839	\$7,824
Oct 6	Nice	Oct 9	AmaCello	\$4,739	\$7,724
Oct 13	Geneva	Oct 16	AmaCello	\$4,639	\$7,624
Oct 20	Nice	Oct 23	AmaCello	\$4,439	\$7,424
Nov 10	Geneva	Nov 13	AmaCello	\$4,139	\$7,124

Wine Cruise

For individual land packages, add to cruise-only price:  
3 nights Geneva: \$1,530 in double; \$2,130 in single  
3 nights Nice: \$1,455 in double; \$2,145 in single

Cruise prices are per person in a Category E deluxe outside stateroom with window, and are inclusive of \$240 per person port charges. To upgrade to a higher category, add per person:

### AMACELLO

CAT.	DECK	STATEROOM	SQ. FT.	ADD'L
D	Piano	Window	170 sq. ft.	\$299
C	Violin & Cello	French Balcony	170 sq. ft.	\$1,399
B	Violin & Cello	French Balcony	170 sq. ft.	\$1,699
A	Violin	French Balcony	170 sq. ft.	\$1,799
S	Violin	French Balcony	255 sq. ft.	\$3,099

**Note:** Itinerary is subject to change and can be reserved as cruise only. For the most up-to-date information, please refer to the itinerary schedule provided with your final documents.

**Single Supplement Cruise:** 50% of twin price; Suite 100% of twin price.

**Airfare:** For more information, visit [AmaWaterways.com/air](https://www.AmaWaterways.com/air).

Avignon, France

# COLORS OF PROVENCE

3 nights Paris, France, 7-night Lyon to Arles river cruise & 3 nights Barcelona, Spain (or reverse)

## ONBOARD CRUISE INCLUSIONS

- » 7-night cruise in elegantly appointed accommodations
- » Fine dining with a variety of choices
- » Unlimited hand-selected wine, beer and soft drinks with lunch and dinner
- » Multiple dining venues
- » Sip & Sail cocktail hour with complimentary wine, beer, spirits and soft drinks
- » Welcome Cocktail, Welcome Dinner, *La Chaîne des Rôtisseurs* Dinner, Captain's Cocktail and Gala Dinner
- » Professionally trained Wellness Host leading a variety of exercise classes
- » Live local entertainment
- » Unlimited complimentary Wi-Fi access

## COMPLIMENTARY EXCURSIONS

- » Small group guided shore excursions with a variety of choices and activity levels, including gentle, regular and active walking tours
- » Hiking and biking tours
- » Exclusive special interest tours

## LAND PACKAGE INCLUSIONS

- » 3 nights hotel in Paris at the Renaissance Arc de Triomphe (or similar)
- » 3 nights hotel in Barcelona at Renaissance Barcelona (or similar)
- » Daily breakfast
- » City tours and a variety of excursions
- » Portage service
- » Services of a professionally trained Cruise Manager throughout your cruise and land stay
- » Transfers between hotel and ship are included with the purchase of cruise and land package; airport transfers are included with the purchase of airfare from AmaWaterways

## RIVER CRUISE & LAND ITINERARY

DAY	DESTINATION	INCLUDED EXCURSIONS
1	Paris	Hotel check-in
2	Paris	"City of Light" tour
3	Paris	Evening Montmartre and illumination tour
4	Paris Lyon	TGV high-speed train to Lyon Taste of Lyon
✦ RIVER CRUISE EMBARKATION		
5	Lyon	City tour OR Les Halles Market tour OR Lyon bike tour Free time
6	Lyon	Beaujolais tasting
7	Vienne	"Footsteps of Ancient Romans" walking tour OR Mount Pipet hike OR ViaRhôna bike tour
8	Tournon	Steam train ride OR Red wine and chocolate tasting OR Tain l'Hermitage hike and wine tasting
9	Avignon	Walking tour and Papal Palace OR Tastes of Avignon OR Avignon bike tour Pont du Gard OR Grignan truffle farm visit
10	Arles	Les Baux de Provence Arles walking tour OR Bike tour OR Van Gogh walking tour
11	Arles	✦ RIVER CRUISE DISEMBARKATION
	Barcelona	TGV train to Barcelona Hotel check-in
12	Barcelona	"The Best of Barcelona" tour
13	Barcelona	"The Mountains and Abbey of Montserrat" excursion
14	Barcelona	Return flight home

✦ Embark

✦ Dismark





Provence, France



Cruise prices are per person in a Category E deluxe outside stateroom with window, and are inclusive of \$240 per person port charges. To upgrade to a higher category, add per person:

**AMAKRISTINA**

CAT.	DECK	STATEROOM	SQ. FT.	ADD'L
D	Piano	Window	160 sq. ft.	\$299
CB	Violin	French Balcony	155 sq. ft.	\$999
CA	Violin & Cello	French Balcony	170 sq. ft.	\$1,399
BB	Cello	French/Outside Balcony	210 sq. ft.	\$1,999
BA	Violin	French/Outside Balcony	210 sq. ft.	\$2,199
AB	Cello	French/Outside Balcony	235 sq. ft.	\$2,399
AA	Violin	French/Outside Balcony	235 sq. ft.	\$2,599
SS	Violin	French/Outside Balcony	350 sq. ft.	\$3,899

**Note:** Itinerary is subject to change and can be reserved as cruise only. For the most up-to-date information, please refer to the itinerary schedule provided with your final documents.  
**Single Supplement Cruise:** 50% of twin price; Suite 100% of twin price.  
**Airfare:** For more information, visit [AmaWaterways.com/air](http://AmaWaterways.com/air).



Bike tour, Arles, France

**2025 DATES & PRICES (USD)**

START DATE	START CITY	EMBARK DATE	SHIP NAME	7-NIGHT CRUISE	13-NIGHT CRUISE/LAND
Mar 10	Paris	Mar 13	AmaKristina	\$3,939	\$6,714
Mar 17	Barcelona	Mar 20	AmaKristina	\$4,039	\$6,814
Mar 24	Paris	Mar 27	AmaKristina	\$4,239	\$7,014
Mar 31	Barcelona	Apr 3	AmaKristina	\$4,439	\$7,214
Apr 7	Paris	Apr 10	AmaKristina	\$4,539	\$7,314
Apr 14	Barcelona	Apr 17	AmaKristina	\$4,639	\$7,414
Apr 21	Paris	Apr 24	AmaKristina	\$4,739	\$7,514
Apr 28	Barcelona	May 1	AmaKristina	\$4,839	\$7,614
May 5	Paris	May 8	AmaKristina	\$4,839	\$7,614
May 12	Barcelona	May 15	AmaKristina	\$4,839	\$7,614
May 19	Paris	May 22	AmaKristina	\$4,839	\$7,614
May 26	Barcelona	May 29	AmaKristina	\$4,839	\$7,614
Jun 2	Paris	Jun 5	AmaKristina	\$4,839	\$7,614
Jun 9	Barcelona	Jun 12	AmaKristina	\$4,839	\$7,614
Jun 16	Paris	Jun 19	AmaKristina	\$4,839	\$7,614
Jun 23	Barcelona	Jun 26	AmaKristina	\$4,839	\$7,614
Jun 30	Paris	Jul 3	AmaKristina	\$4,839	\$7,614
Jul 7	Barcelona	Jul 10	AmaKristina	\$4,839	\$7,614
Jul 14	Paris	Jul 17	AmaKristina	\$4,839	\$7,614
Jul 21	Barcelona	Jul 24	AmaKristina	\$4,839	\$7,614
Jul 28	Paris	Jul 31	AmaKristina	\$4,839	\$7,614
Aug 4	Barcelona	Aug 7	AmaKristina	\$4,839	\$7,614
Aug 11	Paris	Aug 14	AmaKristina	\$4,839	\$7,614
Aug 18	Barcelona	Aug 21	AmaKristina	\$4,939	\$7,714
Aug 25	Paris	Aug 28	AmaKristina	\$4,939	\$7,714
Sep 1	Barcelona	Sep 4	AmaKristina	\$4,939	\$7,714
Sep 8	Paris	Sep 11	AmaKristina	\$4,939	\$7,714
Sep 15	Barcelona	Sep 18	AmaKristina	\$4,939	\$7,714
Sep 22	Paris	Sep 25	AmaKristina	\$4,939	\$7,714
Sep 29	Barcelona	Oct 2	AmaKristina	\$4,839	\$7,614
Oct 6	Paris	Oct 9	AmaKristina	\$4,739	\$7,514
Oct 13	Barcelona	Oct 16	AmaKristina	\$4,639	\$7,414
Oct 20	Paris	Oct 23	AmaKristina	\$4,439	\$7,214
Oct 27	Barcelona	Oct 30	AmaKristina	\$4,239	\$7,014
Nov 3	Paris	Nov 6	AmaKristina	\$4,139	\$6,914
Nov 10	Barcelona	Nov 13	AmaKristina	\$4,139	\$6,914
Nov 17	Paris	Nov 20	AmaKristina	\$4,139	\$6,914
Nov 24	Barcelona	Nov 27	AmaKristina	\$4,139	\$6,914
Dec 1	Paris	Dec 4	AmaKristina	\$4,139	\$6,914
Dec 8	Barcelona	Dec 11	AmaKristina	\$4,139	\$6,914
Dec 15	Paris	Dec 18	AmaKristina	\$4,139	\$6,914
Dec 22	Barcelona	Dec 25	AmaKristina	\$4,139	\$6,914

Wine Cruise    Holiday Cruise    New Year's Cruise

For individual land packages, add to cruise-only price:  
 3 nights Paris: \$1,485 in double; \$2,265 in single  
 3 nights Barcelona: \$1,290 in double; \$1,890 in single

**SEE MORE OF FRANCE**

Select departures may be combined with  
*Paris & Normandy* (page 64)

*Ask for availability*





Lyon, France

# FLAVORS OF BURGUNDY

3 nights Geneva, Switzerland, 7-night Lyon, France to Port of Dijon river cruise & 3 nights Paris (or reverse)

## ONBOARD CRUISE INCLUSIONS

- » 7-night cruise in elegantly appointed accommodations
- » Fine dining with a variety of choices
- » Unlimited hand-selected wine, beer and soft drinks with lunch and dinner
- » Multiple dining venues
- » Sip & Sail cocktail hour with complimentary wine, beer, spirits and soft drinks
- » Welcome Cocktail, Welcome Dinner, *La Chaîne des Rôtisseurs* Dinner, Captain's Cocktail and Gala Dinner
- » Professionally trained Wellness Host leading a variety of exercise classes
- » Live local entertainment
- » Unlimited complimentary Wi-Fi access

## COMPLIMENTARY EXCURSIONS

- » Small group guided shore excursions with a variety of choices and activity levels, including gentle, regular and active walking tours
- » Biking tours
- » Exclusive special interest tours

## LAND PACKAGE INCLUSIONS

- » 3 nights hotel in Geneva at the Hotel Rotary Geneva-MGallery (or similar)
- » 3 nights hotel in Paris at the Renaissance Arc de Triomphe Hotel (or similar)
- » Daily breakfast
- » City tours and a variety of excursions
- » Portage service
- » Services of a professionally trained Cruise Manager throughout your cruise and land stay
- » Transfers between hotel and ship are included with the purchase of cruise and land package; airport transfers are included with the purchase of airfare from AmaWaterways

## RIVER CRUISE & LAND ITINERARY

DAY	DESTINATION	INCLUDED EXCURSIONS
1	Geneva	Hotel check-in
2	Geneva	"The Peace Capital" city tour Free afternoon
3	Geneva	Montreux and Chillon Castle visit
4	Geneva	Transfer to ship via Annecy
	Lyon	☼ <b>RIVER CRUISE EMBARKATION</b>
5	Lyon	"France's Culinary Capital" city tour OR Les Halles tasting tour OR Lyon bike tour Beaujolais wine tasting
6	Mâcon	"The South Burgundy City" Mâcon tour OR Cluny Abbey visit
	Tournus	Scenic cruising OR Mâconnais wine tasting OR Mâcon-Tournus bike tour OR Mâconnais wine tasting
7	Tournus	Tournus city tour and Abbey of Saint Philibert visit OR Château Cormatin OR Medieval Brancion
	Chalon-sur-Saône	Scenic cruising OR Tournus-Chalon bike tour OR Chalonnaise wine tasting
8	Chalon-sur-Saône	Historic city tour Scenic cruising OR Nuits-Saint-Georges wine tasting
9	Seurre	Beaune excursion Scenic cruising OR Seurre-Dijon bike tour
10	Port of Dijon	Dijon city tour OR "Banks of the Saône" bike tour OR Château d'Arcelot visit
11	Port of Dijon	⚓ <b>RIVER CRUISE DISEMBARKATION</b> Transfer to Chablis Chablis excursion
	Paris	Hotel check-in
12	Paris	"City of Light" tour
13	Paris	Evening Montmartre and illumination tour
14	Paris	Return flight home



Embark



Disembark



Beaujolais winemaking region, France



◆ START LAND PACKAGE    ◆ END LAND PACKAGE



Walk along the cobblestone in Lyon, France

2025 DATES & PRICES (USD)

START DATE	START CITY	EMBARK DATE	SHIP NAME	7-NIGHT CRUISE	13-NIGHT CRUISE/LAND
Mar 17	Paris	Mar 20	AmaCello	\$4,039	\$7,054
Mar 24	Geneva	Mar 27	AmaCello	\$4,239	\$7,254
Apr 14	Paris	Apr 17	AmaCello	\$4,639	\$7,654
Apr 21	Geneva	Apr 24	AmaCello	\$4,739	\$7,754
Jun 9	Paris	Jun 12	AmaCello	\$4,839	\$7,854
Jun 16	Geneva	Jun 19	AmaCello	\$4,839	\$7,854
Jul 21	Paris	Jul 24	AmaCello	\$4,839	\$7,854
Jul 28	Geneva	Jul 31	AmaCello	\$4,839	\$7,854
Oct 27	Paris	Oct 30	AmaCello	\$4,239	\$7,254
Nov 3	Geneva	Nov 6	AmaCello	\$4,139	\$7,154

Wine Cruise

For individual land packages, add to cruise-only price:  
3 nights Geneva: \$1,530 in double; \$2,130 in single  
3 nights Paris: \$1,485 in double; \$2,265 in single

Cruise prices are per person in a Category E deluxe outside stateroom with window, and are inclusive of \$240 per person port charges. To upgrade to a higher category, add per person:

AMACELLO

CAT.	DECK	STATEROOM	SQ. FT.	ADD'L
D	Piano	Window	170 sq. ft.	\$299
C	Violin & Cello	French Balcony	170 sq. ft.	\$1,399
B	Violin & Cello	French Balcony	170 sq. ft.	\$1,699
A	Violin	French Balcony	170 sq. ft.	\$1,799
S	Violin	French Balcony	255 sq. ft.	\$3,099

**Note:** Itinerary is subject to change and can be reserved as cruise only. For the most up-to-date information, please refer to the itinerary schedule provided with your final documents.

**Single Supplement Cruise:** 50% of twin price; Suite 100% of twin price.

**Airfare:** For more information, visit [AmaWaterways.com/air](https://www.amawaterways.com/air).



Chillon Castle, Geneva, Switzerland



Les Andelys, France

# PARIS & NORMANDY

2 nights Paris, France & 7-night roundtrip Paris river cruise

## ONBOARD CRUISE INCLUSIONS

- » 7-night cruise in elegantly appointed accommodations
- » Fine dining with a variety of choices
- » Unlimited hand-selected wine, beer and soft drinks with lunch and dinner
- » Multiple dining venues
- » Sip & Sail cocktail hour with complimentary wine, beer, spirits and soft drinks
- » Welcome Cocktail, Welcome Dinner, *La Chaîne des Rôtisseurs* Dinner, Captain's Cocktail and Gala Dinner
- » Professionally trained Wellness Host leading a variety of exercise classes
- » Live local entertainment
- » Unlimited complimentary Wi-Fi access

## COMPLIMENTARY EXCURSIONS

- » Small group guided shore excursions with a variety of choices and activity levels, including gentle, regular and active walking tours
- » Hiking and biking tours
- » Exclusive special interest tours

## LAND PACKAGE INCLUSIONS

- » 2 nights hotel in Paris at the Maison Astor, Curio by Hilton (or similar)
- » Daily breakfast
- » City tour, Montmartre and Atelier des Lumières
- » Portage service
- » Services of a professionally trained Cruise Manager throughout your cruise and land stay
- » Transfers between hotel and ship are included with the purchase of cruise and land package; airport transfers are included with the purchase of airfare from AmaWaterways

## RIVER CRUISE & LAND ITINERARY

DAY	DESTINATION	INCLUDED EXCURSIONS
1	Paris	Hotel check-in
2	Paris	"Hidden Paris" tour and Atelier des Lumières
3	Paris	Montmartre tour
☀ RIVER CRUISE EMBARKATION		
4	Les Andelys	Château Gaillard OR Château Gaillard hike OR Les Andelys bike tour Scenic cruising
5	Le Havre	Honfleur excursion Le Havre "UNESCO City of Architects" tour OR Bike tour
6	Le Havre	Normandy U.S. Landing Beaches OR Normandy British and Canadian Landing Beaches OR Full-day Pays d'Auge*
	Caudebec-en-Caux	Seine Museum
7	Rouen	Medieval Rouen walking tour OR Rouen bike tour OR Tastes of Normandy Bonneville Castle visit
8	Vernon	Scenic cruising Monet's home and gardens in Giverny** OR Château de Bizy tour OR Giverny bike tour**
9	Paris	Artist's walk of Auvers-sur-Oise OR Bike tour Paris "City of Light" tour OR Château Malmaison tour
10	Paris	⚓ RIVER CRUISE DISEMBARKATION

☀ Embark ⚓ Disembark

\*Not combinable with other tours on this day.

\*\*Monet's Gardens may be closed; therefore, an alternative tour will operate instead.





Arromanches Les Bains Landing Beaches, France



◆ START LAND PACKAGE

For individual land packages, add to cruise-only price:  
2 nights Paris: \$980 in double; \$1,420 in single

Cruise prices are per person in a Category E deluxe outside stateroom with window, and are inclusive of \$240 per person port charges. To upgrade to a higher category, add per person:

AMADANTE & AMALYRA

CAT.	DECK	STATEROOM	SQ. FT.	ADD'L
D	Piano	Window	170 sq. ft.	\$299
C	Violin & Cello	French Balcony	170 sq. ft.	\$1,399
B	Violin & Cello	French Balcony	170 sq. ft.	\$1,699
A	Violin	French Balcony	170 sq. ft.	\$1,799
A+	Violin	French Balcony	225 sq. ft.	\$2,799
S	Violin	French Balcony	255 sq. ft.	\$3,099

**Note:** Itinerary is subject to change and can be reserved as cruise only. For the most up-to-date information, please refer to the itinerary schedule provided with your final documents.

**Single Supplement Cruise:** 50% of twin price; A+ and Suite 100% of twin price.

**Airfare:** For more information, visit [AmaWaterways.com/air](https://www.amawaterways.com/air).

SEE MORE OF FRANCE

Select departures may be combined with  
Colors of Provence (page 60)

Ask for availability

*Celebration of Wellness River Cruise: Guests will enjoy enhanced excursions for active travelers, two dedicated Wellness Hosts on board, up to six daily wellness classes, healthy choice menus and more.*

2025 DATES & PRICES (USD)

START DATE	START CITY	EMBARK DATE	SHIP NAME	7-NIGHT CRUISE	9-NIGHT CRUISE/LAND
Mar 11	Paris	Mar 13	AmaLyra	\$3,939	\$4,919
Mar 13	Paris	Mar 15	AmaDante	\$3,939	\$4,919
Mar 18	Paris	Mar 20	AmaLyra	\$4,039	\$5,019
Mar 20	Paris	Mar 22	AmaDante	\$4,039	\$5,019
Mar 25	Paris	Mar 27	AmaLyra	\$4,239	\$5,219
Apr 1	Paris	Apr 3	AmaLyra	\$4,439	\$5,419
Apr 8	Paris	Apr 10	AmaLyra	\$4,539	\$5,519
Apr 10	Paris	Apr 12	AmaDante	\$4,539	\$5,519
Apr 15	Paris	Apr 17	AmaLyra	\$4,639	\$5,619
Apr 17	Paris	Apr 19	AmaDante	\$4,639	\$5,619
Apr 22	Paris	Apr 24	AmaLyra	\$4,739	\$5,719
Apr 29	Paris	May 1	AmaLyra	\$4,839	\$5,819
May 6	Paris	May 8	AmaLyra	\$4,839	\$5,819
May 8	Paris	May 10	AmaDante	\$4,839	\$5,819
May 13	Paris	May 15	AmaLyra	\$4,839	\$5,819
May 15	Paris	May 17	AmaDante	\$4,839	\$5,819
May 20	Paris	May 22	AmaLyra	\$4,839	\$5,819
May 27	Paris	May 29	AmaLyra	\$4,839	\$5,819
Jun 3	Paris	Jun 5	AmaLyra	\$4,839	\$5,819
Jun 5	Paris	Jun 7	AmaDante	\$4,839	\$5,819
Jun 10	Paris	Jun 12	AmaLyra	\$4,839	\$5,819
Jun 12	Paris	Jun 14	AmaDante	\$4,839	\$5,819
Jun 17	Paris	Jun 19	AmaLyra	\$4,839	\$5,819
Jun 24	Paris	Jun 26	AmaLyra	\$4,839	\$5,819
Jul 1	Paris	Jul 3	AmaLyra	\$4,839	\$5,819
Jul 3	Paris	Jul 5	AmaDante	\$4,839	\$5,819
Jul 8	Paris	Jul 10	AmaLyra	\$4,839	\$5,819
Jul 10	Paris	Jul 12	AmaDante	\$4,839	\$5,819
Jul 15	Paris	Jul 17	AmaLyra	\$4,839	\$5,819
Jul 22	Paris	Jul 24	AmaLyra	\$4,839	\$5,819
Jul 29	Paris	Jul 31	AmaLyra	\$4,839	\$5,819
Jul 31	Paris	Aug 2	AmaDante	\$4,839	\$5,819
Aug 5	Paris	Aug 7	AmaLyra	\$4,839	\$5,819
Aug 7	Paris	Aug 9	AmaDante	\$4,839	\$5,819
Aug 12	Paris	Aug 14	AmaLyra	\$4,839	\$5,819
Aug 19	Paris	Aug 21	AmaLyra	\$4,939	\$5,919
Aug 26	Paris	Aug 28	AmaLyra	\$4,939	\$5,919
Aug 28	Paris	Aug 30	AmaDante	\$4,939	\$5,919
Sep 2	Paris	Sep 4	AmaLyra	\$4,939	\$5,919
Sep 4	Paris	Sep 6	AmaDante	\$4,939	\$5,919
Sep 9	Paris	Sep 11	AmaLyra	\$4,939	\$5,919
Sep 16	Paris	Sep 18	AmaLyra	\$4,939	\$5,919
Sep 23	Paris	Sep 25	AmaLyra	\$4,939	\$5,919
Sep 25	Paris	Sep 27	AmaDante	\$4,939	\$5,919
Sep 30	Paris	Oct 2	AmaLyra	\$4,839	\$5,819
Oct 2	Paris	Oct 4	AmaDante	\$4,839	\$5,819
Oct 7	Paris	Oct 9	AmaLyra	\$4,739	\$5,719
Oct 14	Paris	Oct 16	AmaLyra	\$4,639	\$5,619
Oct 21	Paris	Oct 23	AmaLyra	\$4,439	\$5,419
Oct 23	Paris	Oct 25	AmaDante	\$4,439	\$5,419
Oct 28	Paris	Oct 30	AmaLyra	\$4,239	\$5,219
Oct 30	Paris	Nov 1	AmaDante	\$4,239	\$5,219
Nov 4	Paris	Nov 6	AmaLyra	\$4,139	\$5,119
Nov 6	Paris	Nov 8	AmaDante	\$4,139	\$5,119

Wine Cruise Celebration of Wellness River Cruise



Eiffel Tower, Paris, France

# IMPRESSIONS OF THE SEINE & PARIS

2 nights Paris, France, 7-night Paris to Le Havre river cruise & 3 nights St. Malo + 1 night Paris (or reverse)

## ONBOARD CRUISE INCLUSIONS

- » 7-night cruise in elegantly appointed accommodations
- » Fine dining with a variety of choices
- » Unlimited hand-selected wine, beer and soft drinks with lunch and dinner
- » Multiple dining venues
- » Sip & Sail cocktail hour with complimentary wine, beer, spirits and soft drinks
- » Welcome Cocktail, Welcome Dinner, *La Chaîne des Rôtisseurs* Dinner, Captain's Cocktail and Gala Dinner
- » Professionally trained Wellness Host leading a variety of exercise classes
- » Live local entertainment
- » Unlimited complimentary Wi-Fi access

## COMPLIMENTARY EXCURSIONS

- » Small group guided shore excursions with a variety of choices and activity levels, including gentle, regular and active walking tours
- » Biking tours
- » Exclusive special interest tours

## LAND PACKAGE INCLUSIONS

- » 3 nights hotel in Paris at the Maison Astor, Curio by Hilton (or similar)
- » 3 nights hotel in St. Malo at the Le Grand Hotel (or similar)
- » 1 night hotel in Paris at the Pullman Charles de Gaulle (or similar)
- » Daily breakfast
- » City tours and a variety of excursions
- » Portage service
- » Services of a professionally trained Cruise Manager throughout your cruise and land stay
- » Transfers between hotel and ship are included with the purchase of cruise and land package; airport transfers are included with the purchase of airfare from AmaWaterways

## RIVER CRUISE & LAND ITINERARY

DAY	DESTINATION	INCLUDED EXCURSIONS
1	Paris	Hotel check-in
2	Paris	Hidden Paris tour and Atelier des Lumières
3	Paris	Montmartre tour
☀ RIVER CRUISE EMBARKATION		
4	Paris	"City of Light" tour OR Bike tour
5	Mantes-la-Jolie	Walking tour and bee farm OR Château d'Anet
	La Roche-Guyon	Scenic cruising Farm visit with cider & tasting
6	Vernon	Monet's home and gardens in Giverny OR Bike tour OR Gardens d'Acquigny
7	Rouen	Medieval Rouen walking tour OR Château de Bonnemare OR Tastes of Normandy Bike tour Scenic cruising
8	Caudebec-en-Caux	Full-day Bayeux & Caen tours OR Full-day Harcourt Arboretum, Château du Champ de Bataille and Le Bec Hellouin OR Château d'Ételan
9	Le Havre	Half-day Honfleur excursion OR Full-day Normandy Beaches* Le Havre city tour OR Bike tour
10	Le Havre	⚓ RIVER CRUISE DISEMBARKATION
	St. Malo	Transfer to St. Malo with Fourgères visit
11	St. Malo	St. Malo, Dinard and Dinan tours
12	St. Malo	Mont St. Michel excursion
13	St. Malo	Transfer to Paris Airport Hotel with a visit to Chartres Cathedral Hotel check-in
	Paris CDG	
14	Paris	Return flight home

☀ Embark    ⚓ Disembark

\*Not combinable with other tours on this day.



Mont St. Michel, France

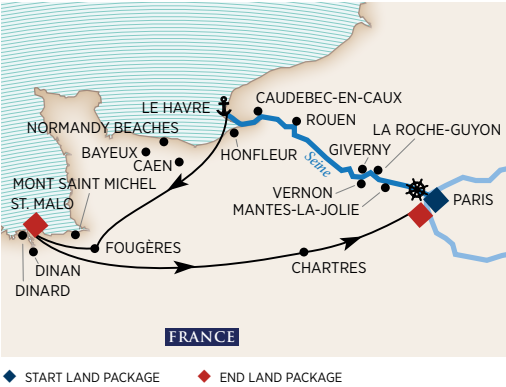

Bayeux, France



Rouen, France

2025 DATES & PRICES (USD)

START DATE	START CITY	EMBARK DATE	SHIP NAME	7-NIGHT CRUISE	13-NIGHT CRUISE/LAND
Mar 27	Paris	Mar 29	AmaDante	\$4,239	\$7,059
Apr 1	Paris	Apr 5	AmaDante	\$4,439	\$7,259
Apr 24	Paris	Apr 26	AmaDante	\$4,739	\$7,559
Apr 29	Paris	May 3	AmaDante	\$4,839	\$7,659
May 22	Paris	May 24	AmaDante	\$4,839	\$7,659
May 27	Paris	May 31	AmaDante	\$4,839	\$7,659
Jun 19	Paris	Jun 21	AmaDante	\$4,839	\$7,659
Jun 24	Paris	Jun 28	AmaDante	\$4,839	\$7,659
Jul 17	Paris	Jul 19	AmaDante	\$4,839	\$7,659
Jul 22	Paris	Jul 26	AmaDante	\$4,839	\$7,659
Aug 14	Paris	Aug 16	AmaDante	\$4,839	\$7,659
Aug 19	Paris	Aug 23	AmaDante	\$4,939	\$7,759
Sep 11	Paris	Sep 13	AmaDante	\$4,939	\$7,759
Sep 16	Paris	Sep 20	AmaDante	\$4,939	\$7,759
Oct 9	Paris	Oct 11	AmaDante	\$4,739	\$7,559
Oct 14	Paris	Oct 18	AmaDante	\$4,639	\$7,459

Wine Cruise

For individual land packages, add to cruise-only price:  
2 nights Paris: \$980 in double; \$1,420 in single  
3 nights St. Malo + 1 night Paris: \$1,840 in double;  
\$2,440 in single

Cruise prices are per person in a Category E deluxe outside stateroom with window, and are inclusive of \$240 per person port charges. To upgrade to a higher category, add per person:

AMADANTE

CAT.	DECK	STATEROOM	SQ. FT.	ADD'L
D	Piano	Window	170 sq. ft.	\$299
C	Violin & Cello	French Balcony	170 sq. ft.	\$1,399
B	Violin & Cello	French Balcony	170 sq. ft.	\$1,699
A	Violin	French Balcony	170 sq. ft.	\$1,799
A+	Violin	French Balcony	225 sq. ft.	\$2,799
S	Violin	French Balcony	255 sq. ft.	\$3,099

**Note:** Itinerary is subject to change and can be reserved as cruise only. For the most up-to-date information, please refer to the itinerary schedule provided with your final documents.

**Single Supplement Cruise:** 50% of twin price; A+ and Suite 100% of twin price.

**Airfare:** For more information, visit [AmaWaterways.com/air](https://www.amawaterways.com/air).



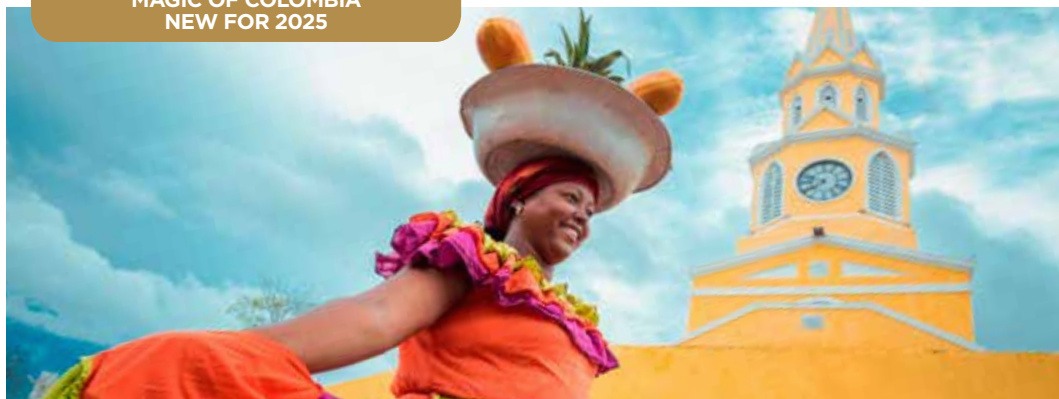

Meet the friendly people of Colombia

# MAGIC OF COLOMBIA

3 nights Medellín, Colombia, 7-night Barranquilla to Cartagena river cruise & 3 nights Panama City, Panama

## ONBOARD CRUISE INCLUSIONS

- » 7-night cruise in elegantly appointed accommodations
- » All fine dining on board
- » Unlimited hand-selected wine, beer and soft drinks with lunch and dinner
- » Multiple dining venues
- » Sip & Sail cocktail hour with complimentary wine, beer, spirits and soft drinks
- » Welcome Cocktail, Welcome Dinner, *La Chaîne des Rôtisseurs* Dinner, Captain's Cocktail and Gala Dinner
- » Professionally trained Wellness Host leading a variety of exercise classes
- » Unlimited complimentary Wi-Fi access

## COMPLIMENTARY EXCURSIONS

- » Small group guided shore excursions with a variety of choices and activity levels, including gentle, regular and active walking tours
- » Hiking, birdwatching and boat tours
- » Enjoy an exclusive year-round Carnaval celebration in Barranquilla – just for AmaWaterways guests!
- » Be treated to a *cumbia* performance in El Banco – an AmaWaterways exclusive!

## LAND PACKAGE INCLUSIONS

- » 3 nights hotel in Medellín at Marriott (or similar)
- » 3 nights hotel in Panama City at Sofitel Legend (or similar)
- » Daily breakfast
- » Lunch before departing for Panama and during Panama Canal excursion
- » City tours and a variety of excursions
- » Portage service
- » Services of a professionally trained Cruise Manager throughout your cruise and land stay
- » Intra-air flight from Medellín to Barranquilla
- » Intra-air flight from Cartagena to Panama
- » Transfers between hotel and ship are included with the purchase of cruise and land package; airport transfers are included with the purchase of airfare from AmaWaterways

## RIVER CRUISE & LAND ITINERARY

DAY	DESTINATION	INCLUDED EXCURSIONS
1	Medellín	Hotel check-in
2	Medellín	Medellín city tour
3	Medellín	Coffee Region tour and tasting
4	Barranquilla	Flight to Barranquilla
<div> <b>RIVER CRUISE EMBARKATION</b>  <b>Exclusive “Carnaval” Celebration</b> </div>		
5	Nueva Venecia	Stilt-House Village tour
6	Santa Barbara de Pinto	<b>Exclusive Jazz Street Performance</b> Sunrise Nature experience OR Morning Nature experience OR Historic walking tour with tuk tuk ride Sunset Nature experience OR Historic walking tour with tuk tuk ride
7	Mompox	
8	Mompox El Banco	
9	Magangué	<b>Exclusive Cumbia Performance</b> Birdwatching tour Scenic cruising from Magangué to Calamar Historic tour by Paola (rickshaw)
10	Calamar	
10	Cartagena	
11	Cartagena Panama	<div> <b>RIVER CRUISE DISEMBARKATION</b>                      Flight to Panama                      Old Town Panama                 </div>
12	Panama	
13	Panama	
14	Panama	Return flight home

Embark    Disembark



Enjoy live street performances

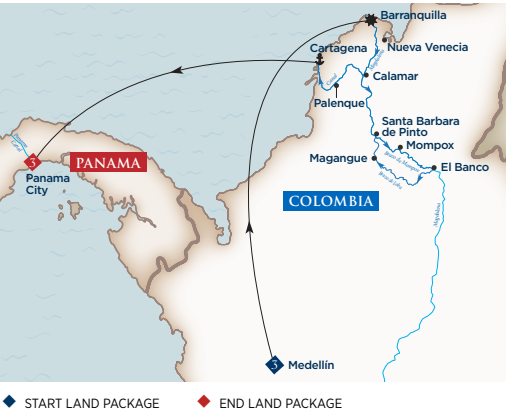

For individual land packages, add to cruise-only price:  
3 nights Medellin: \$1,425 in double; \$2,070 in single (inclusive of intra-Colombia air)  
3 nights Panama City: \$1,998 in double; \$3,150 in single (inclusive of Barranquilla/Panama flight)

Cruise prices are per person in a Category C deluxe outside stateroom with window, and are inclusive of \$240 per person port charges. To upgrade to a higher category, add per person:

AMAMAGDALENA

CAT.	DECK	STATEROOM	SQ. FT.	ADD'L
B	Salsa	French/Outside Balcony	237 sq. ft.	\$699
A	Cumbia	French/Outside Balcony	237 sq. ft.	\$999
LS	Cumbia	French/Outside Balcony	306 sq. ft.	\$1,999
GS	Salsa	French/Outside Balcony	516 sq. ft.	\$2,999

AMAMELODIA

CAT.	DECK	STATEROOM	SQ. FT.	ADD'L
B	Salsa	French/Outside Balcony	237 sq. ft.	\$699
A	Cumbia	French/Outside Balcony	237 sq. ft.	\$999
Jr. Ste	Salsa	French/Outside Balcony	275 sq. ft.	\$1,499
LS	Cumbia	French/Outside Balcony	306 sq. ft.	\$1,999

**Note:** Itinerary is subject to change and can be reserved as cruise only. For the most up-to-date information, please refer to the itinerary schedule provided with your final documents.

**Single Supplement Price:** 50% of twin price; Suite 100% of twin price.

**Airfare:** For more information, visit [AmaWaterways.com/air](https://www.amawaterways.com/air).

2025 DATES & PRICES (USD)

START DATE	START CITY	EMBARK DATE	SHIP NAME	7-NIGHT CRUISE	13-NIGHT CRUISE/LAND
Mar 19	Medellin	Mar 22	AmaMagdalena	\$4,039	\$7,462
Apr 2	Medellin	Apr 5	AmaMagdalena	\$3,839	\$7,262
Apr 16	Medellin	Apr 19	AmaMagdalena	\$3,839	\$7,262
Apr 30	Medellin	May 3	AmaMagdalena	\$3,839	\$7,262
May 14	Medellin	May 17	AmaMagdalena	\$3,839	\$7,262
May 28	Medellin	May 31	AmaMagdalena	\$3,839	\$7,262
Jun 8	Medellin	Jun 11	AmaMelodia	\$3,939	\$7,362
Jun 11	Medellin	Jun 14	AmaMagdalena	\$3,939	\$7,362
Jun 22	Medellin	Jun 25	AmaMelodia	\$3,939	\$7,362
Jun 25	Medellin	Jun 28	AmaMagdalena	\$3,939	\$7,362
Jul 6	Medellin	Jul 9	AmaMelodia	\$3,939	\$7,362
Jul 9	Medellin	Jul 12	AmaMagdalena	\$3,939	\$7,362
Jul 20	Medellin	Jul 23	AmaMelodia	\$3,939	\$7,362
Aug 3	Medellin	Aug 6	AmaMelodia	\$3,939	\$7,362
Aug 6	Medellin	Aug 9	AmaMagdalena	\$3,939	\$7,362
Aug 17	Medellin	Aug 20	AmaMelodia	\$3,939	\$7,362
Aug 20	Medellin	Aug 23	AmaMagdalena	\$3,939	\$7,362
Aug 31	Medellin	Sep 3	AmaMelodia	\$3,939	\$7,362
Sep 3	Medellin	Sep 6	AmaMagdalena	\$3,939	\$7,362
Sep 14	Medellin	Sep 17	AmaMelodia	\$3,839	\$7,262
Sep 17	Medellin	Sep 20	AmaMagdalena	\$3,839	\$7,262
Sep 28	Medellin	Oct 1	AmaMelodia	\$3,839	\$7,262
Oct 1	Medellin	Oct 4	AmaMagdalena	\$3,839	\$7,262
Oct 12	Medellin	Oct 15	AmaMelodia	\$3,839	\$7,262
Oct 15	Medellin	Oct 18	AmaMagdalena	\$3,839	\$7,262
Oct 26	Medellin	Oct 29	AmaMelodia	\$3,839	\$7,262
Oct 29	Medellin	Nov 1	AmaMagdalena	\$3,839	\$7,262
Nov 9	Medellin	Nov 12	AmaMelodia	\$3,839	\$7,262
Nov 12	Medellin	Nov 15	AmaMagdalena	\$3,839	\$7,262
Nov 23	Medellin	Nov 26	AmaMelodia	\$3,839	\$7,262
Nov 26	Medellin	Nov 29	AmaMagdalena	\$4,039	\$7,462
Dec 7	Medellin	Dec 10	AmaMelodia	\$4,039	\$7,462
Dec 10	Medellin	Dec 13	AmaMagdalena	\$4,039	\$7,462
Dec 21	Medellin	Dec 24	AmaMelodia	\$4,039	\$7,462
Dec 24	Medellin	Dec 27	AmaMagdalena	\$4,039	\$7,462



Delight in the vivid colors of traditional Carnival costumes



Magdalena River, Colombia

# WONDERS OF COLOMBIA

2 nights Cartagena, 7-night Cartagena to Barranquilla river cruise & 3 nights Panama City, Panama

## ONBOARD CRUISE INCLUSIONS

- » 7-night cruise in elegantly appointed accommodations
- » All fine dining on board
- » Unlimited hand-selected wine, beer and soft drinks with lunch and dinner
- » Multiple dining venues
- » Sip & Sail cocktail hour with complimentary wine, beer, spirits and soft drinks
- » Welcome Cocktail, Welcome Dinner, *La Chaîne des Rôtisseurs* Dinner, Captain's Cocktail and Gala Dinner
- » Professionally trained Wellness Host leading a variety of exercise classes
- » Unlimited complimentary Wi-Fi access

## COMPLIMENTARY EXCURSIONS

- » Small group guided shore excursions with a variety of choices and activity levels, including gentle, regular and active walking tours
- » Hiking, birdwatching and boat tours
- » Enjoy an exclusive year-round Carnaval celebration in Barranquilla – just for AmaWaterways guests!
- » Be treated to a *cumbia* performance in El Banco – an AmaWaterways exclusive!

## LAND PACKAGE INCLUSIONS

- » 2 nights hotel in Cartagena at Sofitel Legend (or similar)
- » 3 nights hotel in Panama City at Sofitel Legend (or similar)
- » Daily breakfast
- » Lunch before departing for Panama and during Panama Canal excursion
- » City tours and a variety of excursions
- » Portage service
- » Services of a professionally trained Cruise Manager throughout your cruise and land stay
- » Intra-air flight from Barranquilla to Panama
- » Intra-air flight from Cartagena to Panama
- » Transfers between hotel and ship are included with the purchase of cruise and land package; airport transfers are included with the purchase of airfare from AmaWaterways

## RIVER CRUISE & LAND ITINERARY

DAY	DESTINATION	INCLUDED EXCURSIONS
1	Cartagena	Hotel check-in Walled City walking tour
2	Cartagena	San Felipe Castle visit OR Gold Museum and Caribbean Naval Museum
3	Cartagena	Hotel check-out The Vaults walking tour
✳️ RIVER CRUISE EMBARKATION		
		Getsemaní tour
4	Gambote - Palenque	Drum Rhythms and Freedom
	Calamar	Historic tour by Paola (rickshaw)
5	Santa Barbara de Pinto	Walking tour
	Mompox	<b>Exclusive Jazz Street Performance</b>
6	Mompox	Sunrise Nature experience OR Morning Nature experience OR Historic walking tour with tuk tuk ride Sunset Nature experience OR Historic walking tour with tuk tuk ride
7	Mompox	Scenic cruising through the La Mojana region
	El Banco	Walking tour <b>Exclusive Cumbia Performance</b>
8	Magangué	Birdwatching tour Scenic cruising from Magangué to Nueva Venecia
9	Nueva Venecia	Stilt-House Village tour
	Barranquilla	<b>Exclusive "Carnaval" Celebration</b>
10	Barranquilla	✳️ RIVER CRUISE DISEMBARKATION
	Panama	Flight to Panama Old Town Panama
11	Panama	Full-day Panama Canal
12	Panama	Full-day Chagres National Park
13	Panama	Return flight home

✳️ Embark    ✳️ Disembark





Revel in an exclusive Carnival celebration in Barranquilla

Photo Credit: Carnaval SA



◆ START LAND PACKAGE    ◆ END LAND PACKAGE

Cruise prices are per person in a Category C deluxe outside stateroom with window, and are inclusive of \$240 per person port charges. To upgrade to a higher category, add per person:

AMAMAGDALENA

CAT.	DECK	STATEROOM	SQ. FT.	ADD'L
B	Salsa	French/Outside Balcony	237 sq. ft.	\$699
A	Cumbia	French/Outside Balcony	237 sq. ft.	\$999
LS	Cumbia	French/Outside Balcony	306 sq. ft.	\$1,999
GS	Salsa	French/Outside Balcony	516 sq. ft.	\$2,999

AMAMELODIA

CAT.	DECK	STATEROOM	SQ. FT.	ADD'L
B	Salsa	French/Outside Balcony	237 sq. ft.	\$699
A	Cumbia	French/Outside Balcony	237 sq. ft.	\$999
Jr. Ste	Salsa	French/Outside Balcony	275 sq. ft.	\$1,499
LS	Cumbia	French/Outside Balcony	306 sq. ft.	\$1,999

**Note:** Itinerary is subject to change and can be reserved as cruise only. For the most up-to-date information, please refer to the itinerary schedule provided with your final documents.

**Single Supplement Cruise:** 50% of twin price; Suite 100% of twin price.

**Airfare:** For more information, visit [AmaWaterways.com/air](https://www.amawaterways.com/air).

2025 DATES & PRICES (USD)

START DATE	START CITY	EMBARK DATE	SHIP NAME	7-NIGHT CRUISE	12-NIGHT CRUISE/LAND
Mar 13	Cartagena	Mar 15	AmaMagdalena	\$4,039	\$6,937
Mar 27	Cartagena	Mar 29	AmaMagdalena	\$3,939	\$6,837
Apr 10	Cartagena	Apr 12	AmaMagdalena	\$3,839	\$6,737
Apr 24	Cartagena	Apr 26	AmaMagdalena	\$3,839	\$6,737
May 8	Cartagena	May 10	AmaMagdalena	\$3,839	\$6,737
May 22	Cartagena	May 24	AmaMagdalena	\$3,839	\$6,737
Jun 2	Cartagena	Jun 4	AmaMelodia	\$3,939	\$6,837
Jun 5	Cartagena	Jun 7	AmaMagdalena	\$3,939	\$6,837
Jun 16	Cartagena	Jun 18	AmaMelodia	\$3,939	\$6,837
Jun 19	Cartagena	Jun 21	AmaMagdalena	\$3,939	\$6,837
Jun 30	Cartagena	Jul 2	AmaMelodia	\$3,939	\$6,837
Jul 3	Cartagena	Jul 5	AmaMagdalena	\$3,939	\$6,837
Jul 14	Cartagena	Jul 16	AmaMelodia	\$3,939	\$6,837
Jul 28	Cartagena	Jul 30	AmaMelodia	\$3,939	\$6,837
Jul 31	Cartagena	Aug 2	AmaMagdalena	\$3,939	\$6,837
Aug 11	Cartagena	Aug 13	AmaMelodia	\$3,939	\$6,837
Aug 14	Cartagena	Aug 16	AmaMagdalena	\$3,939	\$6,837
Aug 25	Cartagena	Aug 27	AmaMelodia	\$3,939	\$6,837
Aug 28	Cartagena	Aug 30	AmaMagdalena	\$3,939	\$6,837
Sep 8	Cartagena	Sep 10	AmaMelodia	\$3,939	\$6,837
Sep 11	Cartagena	Sep 13	AmaMagdalena	\$3,839	\$6,737
Sep 22	Cartagena	Sep 24	AmaMelodia	\$3,839	\$6,737
Sep 25	Cartagena	Sep 27	AmaMagdalena	\$3,839	\$6,737
Oct 6	Cartagena	Oct 8	AmaMelodia	\$3,839	\$6,737
Oct 9	Cartagena	Oct 11	AmaMagdalena	\$3,839	\$6,737
Oct 20	Cartagena	Oct 22	AmaMelodia	\$3,839	\$6,737
Oct 23	Cartagena	Oct 25	AmaMagdalena	\$3,839	\$6,737
Nov 3	Cartagena	Nov 5	AmaMelodia	\$3,839	\$6,737
Nov 6	Cartagena	Nov 8	AmaMagdalena	\$3,839	\$6,737
Nov 17	Cartagena	Nov 19	AmaMelodia	\$3,839	\$6,737
Nov 20	Cartagena	Nov 22	AmaMagdalena	\$3,839	\$6,737
Dec 1	Cartagena	Dec 3	AmaMelodia	\$4,039	\$6,937
Dec 4	Cartagena	Dec 6	AmaMagdalena	\$4,039	\$6,937
Dec 15	Cartagena	Dec 17	AmaMelodia	\$4,039	\$6,937
Dec 18	Cartagena	Dec 20	AmaMagdalena	\$4,039	\$6,937
Dec 29	Cartagena	Dec 31	AmaMelodia	\$4,039	\$6,937

ALTERNATIVE ITINERARY OPTION

Add an optional 3-night land package in Medellín, Colombia before Cartagena

Add to the cruise and land price:  
**\$1,425** in double; **\$2,070** in single

Intra-air included: Medellín to Cartagena

For individual land packages, add to cruise-only price:  
2 nights Cartagena: \$900 in double; \$1,300 in single  
3 nights Panama City: \$1,998 in double; \$3,150 in single  
(inclusive of Barranquilla/Panama flight)



AmaDahlia in Aswan, Egypt

# SECRETS OF EGYPT & THE NILE

3 nights Cairo, Egypt, 7-night roundtrip Luxor Nile River cruise & 1 night Cairo

## ONBOARD CRUISE INCLUSIONS

- » 7-night cruise in elegantly appointed accommodations
- » All fine dining on board
- » Local wine, beer, and soft drinks with lunch and dinner
- » Multiple dining venues
- » Sip & Sail cocktail hour with complimentary wine, beer, spirits and soft drinks
- » Welcome Cocktail, Welcome Dinner and dinner, at an onboard specialty restaurant
- » A dedicated English-speaking Egyptologist accompanying you on your river cruise journey and in Cairo
- » Nightly entertainment including a belly dance show, Galabeya Party, and movie night
- » Unlimited complimentary Wi-Fi access

## COMPLIMENTARY EXCURSIONS

- » A variety of small group guided walking tours and excursions
- » Exclusive visit to a Nubian village

## CAIRO INCLUSIONS

- » 3 nights pre-cruise and 1-night post-cruise in partial Nile view room at either the Four Seasons Cairo at the First Residence or The St. Regis Cairo (or similar)
- » Daily breakfast
- » City tours and a variety of excursions
- » Exclusive private tour of the Abdeen Presidential Palace with special farewell lunch at the palace
- » Portage service
- » Services of a professionally trained Cruise Manager throughout your cruise and land stay
- » Roundtrip airport transfers to/from hotel on Days 1 and 12, as well as extra nights booked through AmaWaterways

## PRE- AND POST-EGYPT LAND PACKAGE INCLUSIONS

- » A variety of guided excursions such as Burj Khalifa visit and Zayed Grand Mosque in Dubai; Old Amman, the Dead Sea, Petra, and Wadi Rum jeep tour in Jordan; and the Citadel of Qaitbay and Greco-Roman Museum in Alexandria
- » Stays at world-class hotels in Dubai, Jordan and Alexandria with daily breakfast and some meals
- » Portage service
- » Services of an AmaWaterways Local Guide
- » Arrival and departure airport transfers

## RIVER CRUISE & LAND ITINERARY

DAY	DESTINATION	INCLUDED EXCURSIONS
1	Cairo	Arrival transfer; hotel check-in
2	Cairo	Grand Egyptian Museum (GEM) visit including King Tut's treasures Local lunch; Alabaster Mosque Evening Welcome Reception with tapas and drinks
3	Cairo	Visit to Sakkara; Local lunch Pyramids of Ancient Memphis
4	Cairo	Morning visit to Coptic Cairo Flight to Luxor
	Luxor	<b>RIVER CRUISE EMBARKATION</b> Free evening
5	Luxor	Tomb of Seti I Valley of the Kings and Queens
6	Edfu	Temple of Horus
7	Aswan	Free morning OR Abu Simbel excursion* Felucca ride around Elephantine Island Late afternoon free or High Tea at the Cataract Hotel*
8	Aswan Kom Ombo	Nubian Village visit and Philae Temple Great Temple of Kom Ombo Traditional Galabeya evening
9	Luxor	Scenic cruising Karnak Temple visit; Art of Papyrus making Luxor Temple visit; Luxor Market visit
10	Qena	Temple of Hathor; Cruise back to Luxor
11	Luxor	<b>RIVER CRUISE DISEMBARKATION</b> Flight to Cairo <b>Exclusive Abdeen Palace private tour and lunch</b>
12	Cairo	Departure transfer; return flight home

⚓ Embark    ⚓ Disembark

\*Guests should reserve the optional tour to Abu Simbel and/or High Tea at the Old Cataract Hotel at time of booking your Nile adventure to ensure availability.



## 2025 DATES & PRICES (USD)

START DATE	START CITY	EMBARK DATE	SHIP NAME	11-NIGHT CRUISE/LAND/INTRA-AIR
Dec 30	Cairo	Jan 2	AmaLilia	\$6,694
Jan 3	Cairo	Jan 6	AmaDahlia	\$6,694
Jan 6	Cairo	Jan 9	AmaLilia	\$6,994
Jan 13	Cairo	Jan 16	AmaLilia	\$6,994
Jan 15	Cairo	Jan 18	AmaDahlia	\$6,994
Jan 20	Cairo	Jan 23	AmaLilia	\$7,194
Jan 22	Cairo	Jan 25	AmaDahlia	\$6,994
Jan 27	Cairo	Jan 30	AmaLilia	\$7,194
Jan 29	Cairo	Feb 1	AmaDahlia	\$7,194
Feb 3	Cairo	Feb 6	AmaLilia	\$7,394
Feb 5	Cairo	Feb 8	AmaDahlia	\$7,194
Feb 10	Cairo	Feb 13	AmaLilia	\$7,394
Feb 12	Cairo	Feb 15	AmaDahlia	\$7,394
Feb 17	Cairo	Feb 20	AmaLilia	\$7,394
Feb 19	Cairo	Feb 22	AmaDahlia	\$7,394
Feb 24	Cairo	Feb 27	AmaLilia	\$7,394
Feb 26	Cairo	Mar 1	AmaDahlia	\$7,394
Mar 3	Cairo	Mar 6	AmaLilia	\$7,394
Mar 5	Cairo	Mar 8	AmaDahlia	\$7,394
Mar 10	Cairo	Mar 13	AmaLilia	\$7,394
Mar 12	Cairo	Mar 15	AmaDahlia	\$7,394
Mar 17	Cairo	Mar 20	AmaLilia	\$7,394
Mar 19	Cairo	Mar 22	AmaDahlia	\$7,394
Mar 24	Cairo	Mar 27	AmaLilia	\$7,394
Mar 26	Cairo	Mar 29	AmaDahlia	\$7,394
Mar 31	Cairo	Apr 3	AmaLilia	\$7,394
Apr 2	Cairo	Apr 5	AmaDahlia	\$7,394
Apr 7	Cairo	Apr 10	AmaLilia	\$7,294
Apr 9	Cairo	Apr 12	AmaDahlia	\$7,394
Apr 14	Cairo	Apr 17	AmaLilia	\$7,194
Apr 16	Cairo	Apr 19	AmaDahlia	\$7,294
Apr 21	Cairo	Apr 24	AmaLilia	\$7,094
Apr 23	Cairo	Apr 26	AmaDahlia	\$7,194
Apr 28	Cairo	May 1	AmaLilia	\$6,794
Apr 30	Cairo	May 3	AmaDahlia	\$7,094
May 5	Cairo	May 8	AmaLilia	\$6,794
May 7	Cairo	May 10	AmaDahlia	\$6,794
May 12	Cairo	May 15	AmaLilia	\$6,594
May 14	Cairo	May 17	AmaDahlia	\$6,794
May 19	Cairo	May 22	AmaLilia	\$6,494
May 21	Cairo	May 24	AmaDahlia	\$6,594
May 26	Cairo	May 29	AmaLilia	\$6,194
May 28	Cairo	May 31	AmaDahlia	\$6,494
Jun 2	Cairo	Jun 5	AmaLilia	\$6,194
Jun 4	Cairo	Jun 7	AmaDahlia	\$6,194
Jun 9	Cairo	Jun 12	AmaLilia	\$6,194
Jun 11	Cairo	Jun 14	AmaDahlia	\$6,194
Jun 16	Cairo	Jun 19	AmaLilia	\$6,194
Jun 18	Cairo	Jun 21	AmaDahlia	\$6,194
Sep 1	Cairo	Sep 4	AmaLilia	\$6,294
Sep 3	Cairo	Sep 6	AmaDahlia	\$6,294
Sep 8	Cairo	Sep 11	AmaLilia	\$6,394
Sep 10	Cairo	Sep 13	AmaDahlia	\$6,394
Sep 15	Cairo	Sep 18	AmaLilia	\$6,494
Sep 17	Cairo	Sep 20	AmaDahlia	\$6,494
Sep 22	Cairo	Sep 25	AmaLilia	\$6,694
Sep 24	Cairo	Sep 27	AmaDahlia	\$6,694
Sep 29	Cairo	Oct 2	AmaLilia	\$6,894
Oct 1	Cairo	Oct 4	AmaDahlia	\$6,894
Oct 6	Cairo	Oct 9	AmaLilia	\$7,094
Oct 8	Cairo	Oct 11	AmaDahlia	\$7,094
Oct 13	Cairo	Oct 16	AmaLilia	\$7,294
Oct 15	Cairo	Oct 18	AmaDahlia	\$7,294
Oct 20	Cairo	Oct 23	AmaLilia	\$7,394
Oct 22	Cairo	Oct 25	AmaDahlia	\$7,394
Oct 27	Cairo	Oct 30	AmaLilia	\$7,494
Oct 29	Cairo	Nov 1	AmaDahlia	\$7,494
Nov 3	Cairo	Nov 6	AmaLilia	\$7,494
Nov 5	Cairo	Nov 8	AmaDahlia	\$7,494
Nov 10	Cairo	Nov 13	AmaLilia	\$7,494
Nov 12	Cairo	Nov 15	AmaDahlia	\$7,494
Nov 17	Cairo	Nov 20	AmaLilia	\$7,494
Nov 19	Cairo	Nov 22	AmaDahlia	\$7,494
Nov 24	Cairo	Nov 27	AmaLilia	\$7,394
Nov 26	Cairo	Nov 29	AmaDahlia	\$7,394
Dec 1	Cairo	Dec 4	AmaLilia	\$7,294
Dec 3	Cairo	Dec 6	AmaDahlia	\$7,294
Dec 8	Cairo	Dec 11	AmaLilia	\$7,194
Dec 10	Cairo	Dec 13	AmaDahlia	\$7,194
Dec 15	Cairo	Dec 18	AmaLilia	\$7,094
Dec 17	Cairo	Dec 20	AmaDahlia	\$7,094
Dec 22	Cairo	Dec 25	AmaLilia	\$7,094
Dec 24	Cairo	Dec 27	AmaDahlia	\$7,094
Dec 29	Cairo	Jan 1	AmaLilia	\$7,094
Dec 31	Cairo	Jan 3	AmaDahlia	\$7,094

For individual pre- and post-Egypt land packages, add to 11-night cruise and land price:

3 nights Dubai (pre- or post-cruise and land package): from \$1,749 in double; \$2,624 in single (optional Dubai/Cairo flight is additional)

4 nights Jordan (pre-cruise and land package): from \$2,679 in double; \$3,779 in single (inclusive of Amman/Cairo flight, taxes and fuel surcharges)

2 nights Alexandria, 1 night Cairo (post-cruise and land package): from \$1,349 in double; \$2,024 in single

Cruise prices are per person in a Category E deluxe outside stateroom with window, and are inclusive of intra-Egypt air. To upgrade to a higher category, add per person:

### AMADAHLIA

CAT.	DECK	STATEROOM	SQ. FT.	ADD'L
CB	Lotus	French Balcony	226 sq. ft.	\$1,499
CA	Jasmine	French Balcony	226 sq. ft.	\$1,899
SB	Lotus	French/Outside Balcony	370 sq. ft.	\$2,599
SA	Lily	French/Outside Balcony	370 sq. ft.	\$2,799
DS	Lotus	French/Outside Balcony	400 sq. ft.	\$2,999
GS	Lily	French/Outside Balcony	430 sq. ft.	\$3,899

### AMALILIA

CAT.	DECK	STATEROOM	SQ. FT.	ADD'L
CB	Lotus	French Balcony	215 sq. ft.	\$1,499
CA	Jasmine	French Balcony	215 sq. ft.	\$1,899
LS	Lily	French/Outside Balcony	430 sq. ft.	\$3,499
GS	Jasmine	French/Outside Balcony	430 sq. ft.	\$3,899
OS	Lily	French/Outside Balcony	522 sq. ft.	\$5,499

**Included Intra-Egypt Air (Cairo/Luxor):** \$495 per person including taxes and fuel surcharges.

For the most up-to-date information, please refer to the itinerary schedule provided with your final documents.

### International Airfare:

For more information, visit [AmaWaterways.com/air](https://www.amawaterways.com/air).

## OPTIONAL EXCURSIONS

Visit Abu Simbel with roundtrip airfare, two temple visits and the services of an English-speaking Egyptologist all included (**\$425 per person**)

Enjoy High Tea at the Old Cataract Hotel in Aswan (**\$68 per person**)

*Both excursions must be pre-reserved before final payment*





Balcony Suite (Category SA/SB)

# AMAMAGNA

AmaMagna offers the most luxurious suites on the river, four dining venues, a Sun Deck with a full-size pickleball court, heated swimming pool, whirlpool and an expansive Zen Wellness Studio.

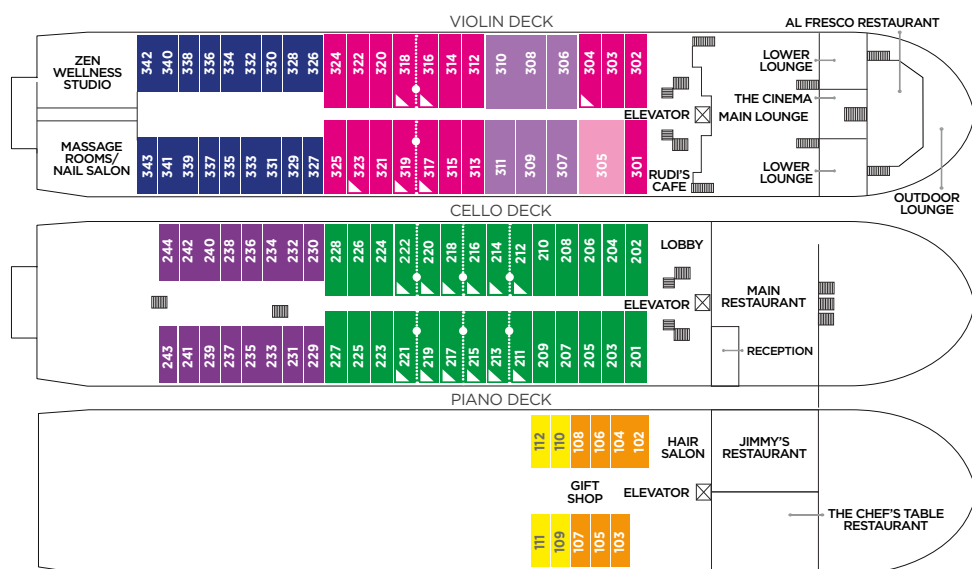

Note: Elevator reaches Violin Deck, Cello Deck and Piano Deck.

<b>Owner's Suite</b>	Violin Deck Outside Balcony - 710 sq. ft.
<b>Grand Suite</b>	Violin Deck Outside Balcony - 474 sq. ft.
<b>Suite Cat. SA</b>	Violin Deck Outside Balcony - 355 sq. ft.
<b>Suite Cat. SB</b>	Cello Deck Outside Balcony - 355 sq. ft.

<b>Cat. AA</b>	Violin Deck Outside Balcony - 252 sq. ft.
<b>Cat. AB</b>	Cello Deck Outside Balcony - 252 sq. ft.
<b>Cat. D</b>	Piano Deck Fixed Window - 205 sq. ft.
<b>Cat. E</b>	Piano Deck Fixed Window - 205 sq. ft.

## Technical Data

Length: 443 ft.  
Width: 72 ft.  
Crew: 70  
Staterooms: 98  
Passengers: 196  
Registry: Switzerland

...●... Staterooms separated by a dotted line can become connected upon request.

▲ Up to triple and quad occupancy.

### Category Owners Suite (OS)

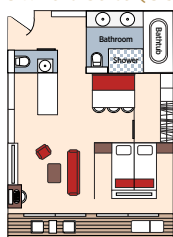

Outside Balcony

### Category Grand Suite (GS)

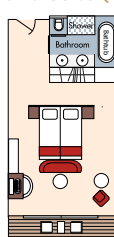

Outside Balcony

### Category Suite SA / SB

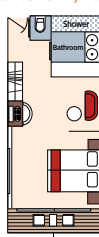

Outside Balcony

### Category AA / AB

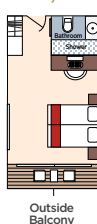

Outside Balcony

### Category D / E

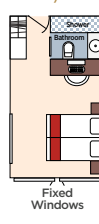

Fixed Windows



The Chef's Table Restaurant, *AmaKristina*

## AMALEA, AMALUCIA, AMAKRISTINA, AMAMORA AMASIENA, AMASTECLA & AMAVIOLA

These 156-passenger ships offer spacious staterooms and suites with our exclusive twin balconies, a choice of dining venues, a heated pool with swim-up bar, fitness room, and massage and hair services.

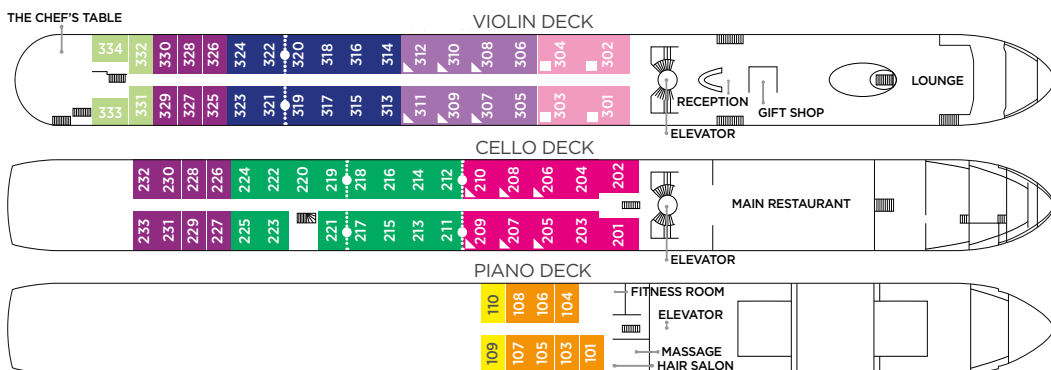

*Note: Elevator on AmaKristina, AmaLea, AmaLucia, AmaMora and AmaSiena reaches the Violin, Cello, and Piano Deck (does not reach the Sun Deck); Elevator on AmaStella and AmaViola reaches the Violin and Cello Deck (does not reach the Piano or Sun Deck).*

For a larger deck plan, please visit [AmaWaterways.com](http://AmaWaterways.com)

Suite	Violin Deck French & Outside Balcony - 350 sq. ft.
Cat. AA	Violin Deck French & Outside Balcony - 235 sq. ft.
Cat. AB	Cello Deck French & Outside Balcony - 235 sq. ft.
Cat. BA	Violin Deck French & Outside Balcony - 210 sq. ft.
Cat. BB	Cello Deck French & Outside Balcony - 210 sq. ft.
Cat. CA	Violin & Cello Deck French Balcony - 170 sq. ft.
Cat. CB	Violin Deck French Balcony - 155 sq. ft.
Cat. D	Piano Deck Fixed Window - 160 sq. ft.
Cat. E	Piano Deck Fixed Window - 160 sq. ft.

### Technical Data

Length: 443 ft.  
Width: 38 ft.  
Crew: 51  
Staterooms: 78  
Passengers: 156  
Registry: Switzerland



Twin-balcony stateroom, *AmaMora*

...•... Staterooms separated by a dotted line can become connected upon request.  
▲ Up to triple occupancy.  
■ Up to quadruple occupancy.

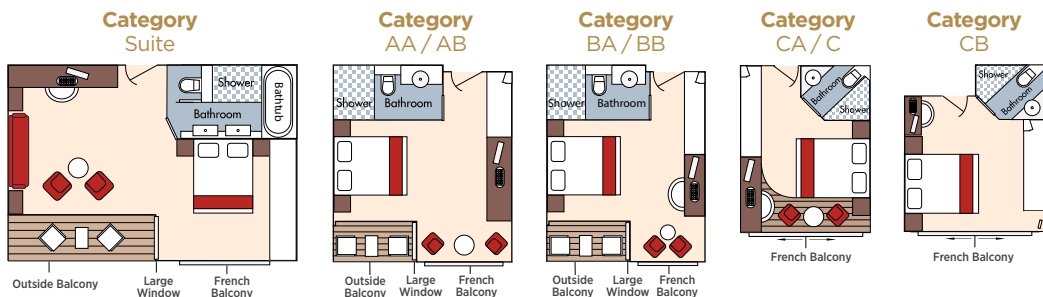

*Note: For Cat. D and E staterooms, please refer to page 77 for general layouts.*



Twin-balcony stateroom, *AmaCerto*

## AMACERTO, AMAPRIMA, AMAREINA AMASERENA, AMASONATA & AMAVENITA

These ships accommodate 162 guests and feature our signature twin-balcony staterooms and suites, heated swimming pool, salon and massage services, fitness room and stunning glass elevator.

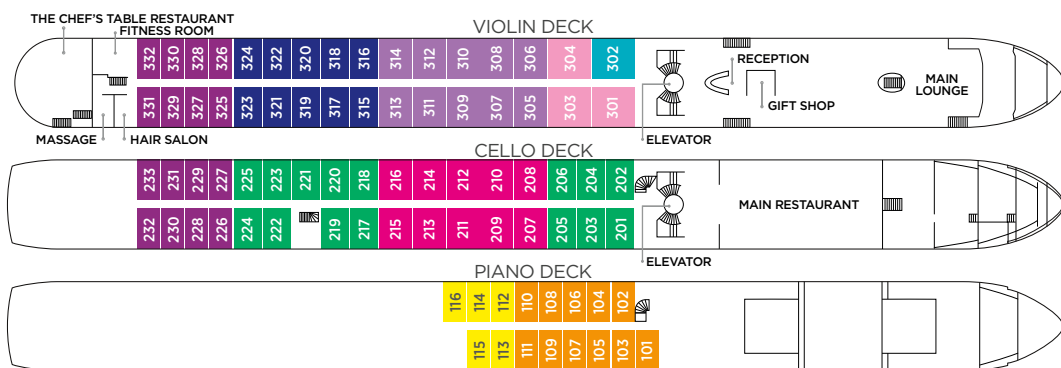

Note: Elevator does not reach the Sun Deck or Piano Deck

Note: Elevator reaches the Violin and Cello Deck (does not reach Piano Deck or Sun Deck).

For a larger deck plan, please visit [AmaWaterways.com](http://AmaWaterways.com)

<b>Suite</b>	Violin Deck French & Outside Balcony - 300 sq. ft.
<b>Cat. AA+</b>	Violin Deck French & Outside Balcony - 290 sq. ft.
<b>Cat. AA</b>	Violin Deck French & Outside Balcony - 235 sq. ft.
<b>Cat. AB</b>	Cello Deck French & Outside Balcony - 235 sq. ft.
<b>Cat. BA</b>	Violin Deck French & Outside Balcony - 210 sq. ft.
<b>Cat. BB</b>	Cello Deck French & Outside Balcony - 210 sq. ft.
<b>Cat. C</b>	Violin & Cello Deck French Balcony - 170 sq. ft.
<b>Cat. D</b>	Piano Deck Fixed Window - 160 sq. ft.
<b>Cat. E</b>	Piano Deck Fixed Window - 160 sq. ft.

### Technical Data

Length: 443 ft.  
Width: 38 ft.  
Crew: 51  
Staterooms: 81  
Passengers: 162  
Registry: Switzerland

Note: Stateroom 302 on *AmaSerena* is a Suite.

Cat. AA+ is available on *AmaSonata*, *AmaPrima* and *AmaCerto*.

Select staterooms on board *AmaSerena* can become adjoining by request; ask for details.



*AmaSonata*



Sun Deck, *AmaPrima*



Library, *AmaSerena*

### Category Suite

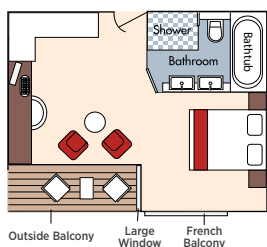

### Category AA / AB

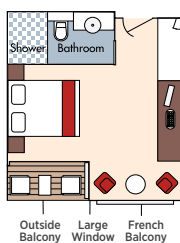

### Category BA / BB



Note: For Cat. C, D, and E staterooms, please refer to page 77 for general layouts.





AmaVerde, Dürnstein, Austria

# AMABELLA & AMAVERDE

These 160-passenger ships feature AmaWaterways' signature twin-balcony staterooms and suites, a choice of dining venues, heated pool, fitness room and massage and hair services.

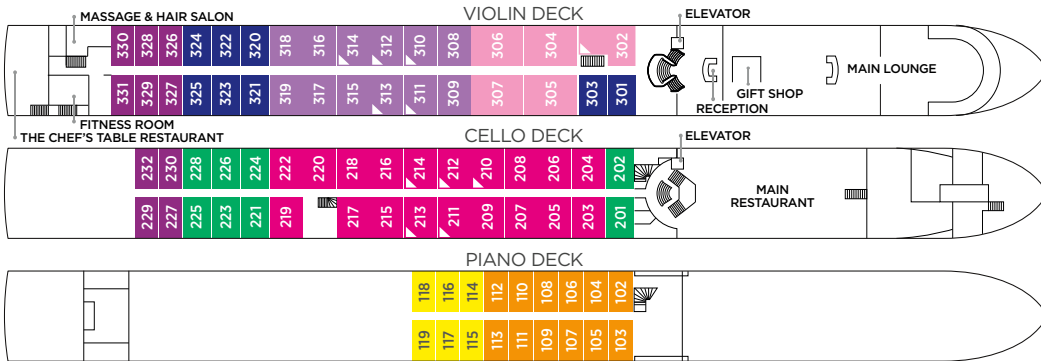

Note: Elevator does not reach the Sun Deck or Piano Deck

Note: Elevator reaches the Violin and Cello Deck (does not reach Piano Deck or Sun Deck).  
For a larger deck plan, please visit [AmaWaterways.com](http://AmaWaterways.com)

Suite	Violin Deck French & Outside Balcony - 350 sq. ft.
Cat. AA	Violin Deck French & Outside Balcony - 235 sq. ft.
Cat. AB	Cello Deck French & Outside Balcony - 235 sq. ft.
Cat. BA	Violin Deck French & Outside Balcony - 210 sq. ft.
Cat. BB	Cello Deck French & Outside Balcony - 210 sq. ft.
Cat. C	Violin & Cello Deck French Balcony - 170 sq. ft.
Cat. D	Piano Deck Fixed Windows - 170 sq. ft.
Cat. E	Piano Deck Fixed Windows - 170 sq. ft.

## Technical Data

Length: 443 ft.  
Width: 38 ft.  
Crew: 51  
Staterooms: 80  
Passengers: 160  
Registry: Switzerland



Twin-balcony stateroom, AmaBella

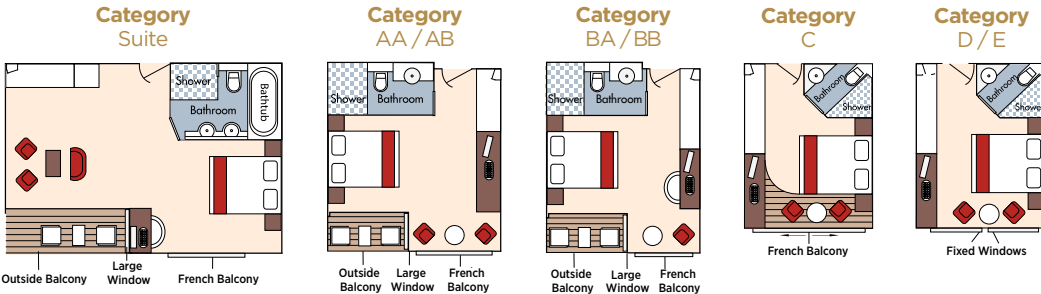



French Balcony stateroom, *AmaCello*

## AMACELLO, AMADANTE, AMADOLCE & AMALYRA

These ships offer spacious staterooms and suites, most with French balconies. Other features include different dining venues, fitness room, massage services, and sun-deck walking track and whirlpool.

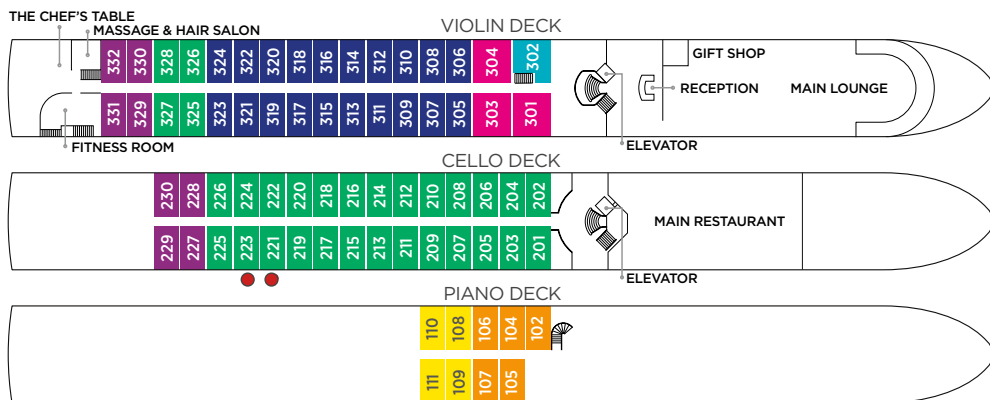

Note: Elevator reaches Main Restaurant, Lobby/Main Lounge and staterooms on Violin and Cello Deck (does not reach Piano Deck or Sun Deck).  
For a larger deck plan, please visit [AmaWaterways.com](http://AmaWaterways.com)

<b>Suite</b>	Violin Deck French Balcony - 255 sq. ft.
<b>Cat. A+</b>	Violin Deck French Balcony - 225 sq. ft.
<b>Cat. A</b>	Violin Deck French Balcony - 170 sq. ft.
<b>Cat. B</b>	Violin & Cello Deck French Balcony - 170 sq. ft.
<b>Cat. C</b>	Violin & Cello Deck French Balcony - 170 sq. ft.
<b>Cat. D</b>	Piano Deck Fixed Windows - 170 sq. ft.
<b>Cat. E</b>	Piano Deck Fixed Window - 170 sq. ft.
<b>Single</b>	Cello Deck French Balcony - 140 sq. ft.

Note: Stateroom 302 on *AmaCello* is a suite.  
Cat. A+ is available on *AmaLyra*, *AmaDolce* and *AmaDante*.

### Technical Data

Length: 360 ft.  
Width: 38 ft.  
Crew: 45  
Staterooms: 73  
Passengers: 144  
Registry: Switzerland



*AmaLyra*, Les Andelys, France



Main Lounge, *AmaCello*



Yoga on the Sun Deck

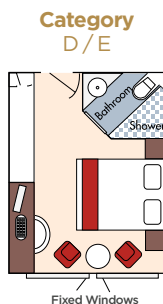
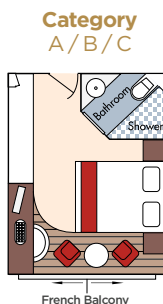
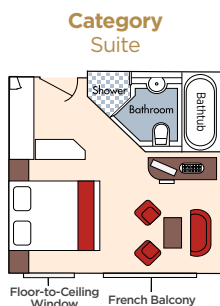



AmaMagdalena Concept Art

# AMAMAGDALENA & AMAMELODIA

Our stunning, newly designed Magdalena River ships feature our signature twin balconies in every stateroom, a heated pool on the Sun Deck and an intimate new al fresco dining experience.

## AMAMAGDALENA

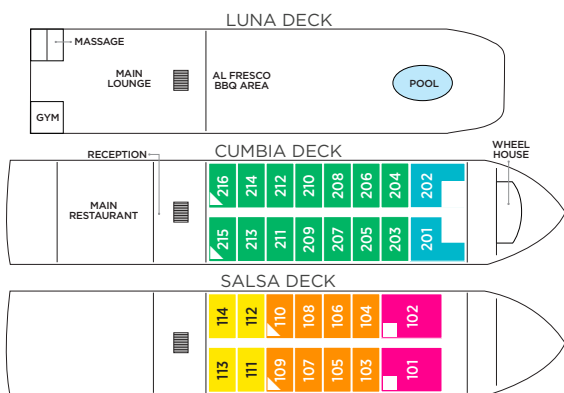

<b>Grand Suite</b>	Salsa Deck French & Outside Balcony - 516 sq. ft.
<b>Luxury Suite</b>	Cumbia Deck French & Outside Balcony - 306 sq. ft.
<b>Cat. A</b>	Cumbia Deck French & Outside Balcony - 237 sq. ft.
<b>Cat. B</b>	Salsa Deck French & Outside Balcony - 237 sq. ft.
<b>Cat. C</b>	Salsa Deck French & Outside Balcony - 237 sq. ft.

### Technical Data

Length: 225 ft.  
Width: 43 ft.  
Crew: 30  
Staterooms: 30 / 32  
Passengers: 60 / 64  
Registry: Colombia

## AMAMELODIA

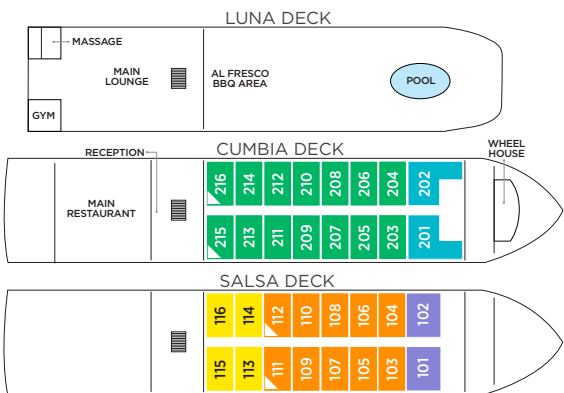

For a larger deck plan, please visit [AmaWaterways.com](http://AmaWaterways.com)

<b>Luxury Suite</b>	Cumbia Deck French & Outside Balcony - 306 sq. ft.
<b>Junior Suite</b>	Salsa Deck French & Outside Balcony - 275 sq. ft.
<b>Cat. A</b>	Cumbia Deck French & Outside Balcony - 237 sq. ft.
<b>Cat. B</b>	Salsa Deck French & Outside Balcony - 237 sq. ft.
<b>Cat. C</b>	Salsa Deck French & Outside Balcony - 237 sq. ft.

- Up to triple occupancy.
- Up to quadruple occupancy.

### Category Grand Suite

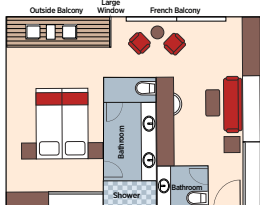

### Category Luxury Suite

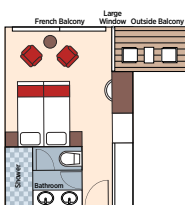

### Category Junior Suite



### Category A/B/C







AmaDahlia, Aswan, Egypt

# AMADAHLIA & AMALILIA

Featuring spacious accommodations and stunning regionally inspired décor, the 72-passenger *AmaDahlia* and 82-passenger *AmaLilia* are true treasures of the Nile.

## AMADAHLIA

For technical details, amenities and images, scan here:

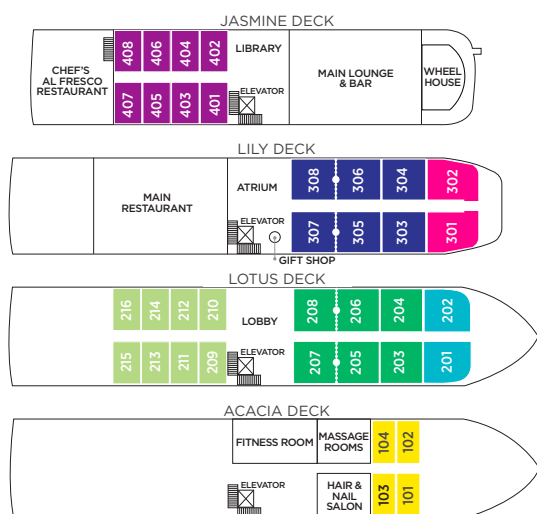

Grand Suite	Lily Deck
Deluxe Suite	Lotus Deck French Balcony & Small Outside Balcony (seats one) - 400 sq. ft.
Cat. SA Suite	Lily Deck French & Outside Balcony - 370 sq. ft.
Cat. SB Suite	Lotus Deck French & Outside Balcony - 370 sq. ft.
Cat. CA	Jasmine Deck French Balcony - 226 sq. ft.
Cat. CB	Lotus Deck French Balcony - 226 sq. ft.
Cat. E	Acacia Deck Fixed Window - 194 sq. ft.

## AMALILIA

For technical details, amenities and images, scan here:

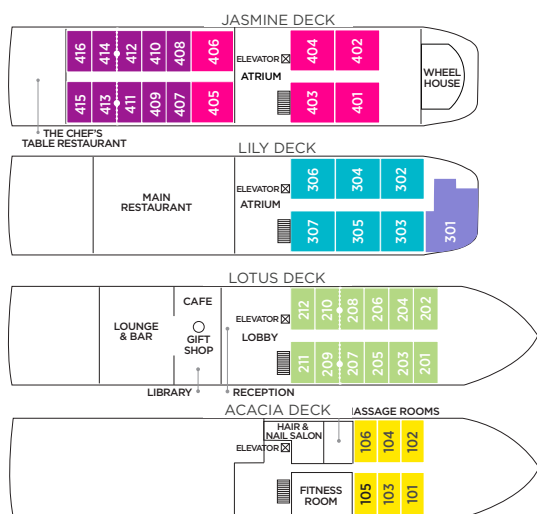

Owners Suite	Lily Deck French & Outside Balcony - 522 sq. ft.
Grand Suite	Jasmine Deck French & Outside Balcony - 430 sq. ft.
Luxury Suite	Lily Deck French & Outside Balcony - 430 sq. ft.
Cat. CA	Jasmine Deck French Balcony - 215 sq. ft.
Cat. CB	Lotus Deck French Balcony - 215 sq. ft.
Cat. E	Acacia Deck Fixed Window - 215 sq. ft.

BOOKING AND SALES TERMS & CONDITIONS

**IMPORTANT NOTICE:** All prices are in US dollars. Below are the Cancellation Terms & Conditions governing the booking and sale of your cruise and related travel from Amawaterways, LLC as sales and marketing agent for the carriers ("terms"). For the complete Terms & Conditions and the most current version, which will supersede the Terms & Conditions published in any of our brochures in the event of a conflict and any prior oral, implied, written or other representation or agreement between you and us, please visit [www.AmaWaterways.com/terms-conditions](http://www.AmaWaterways.com/terms-conditions). A separate Passenger Ticket Contract between the passenger and the carrier governs the cruise and travel itself. The Passenger Ticket Contract is available [www.AmaWaterways.com/terms-conditions](http://www.AmaWaterways.com/terms-conditions). Please carefully read the full Terms & Conditions and the Passenger Ticket Contract which are binding to you and contain significant fees for cancellation and limitations of liability, including limitations on damages for baggage and other property, personal injury, illness or death; time limits for claims and suits, Swiss choice of law and Swiss forum selection requirements, and class action waiver.

DAYS BEFORE DEPARTURE	CRUISE & LAND CANCELLATION CHARGE	AIRFARE CANCELLATION CHARGE (ECONOMY CONTRACT FARES)	AIRFARE CANCELLATION CHARGE (BUSINESS/FIRST CLASS CONTRACT FARES)	OTHER CHARGES (EXCEPT INSURANCE)
121 days or more prior to departure	\$200 (Europe, Colombia and Asia) \$600 (Egypt); \$1,200 (Africa)	\$350 penalty*	\$600 penalty*	—
120-90 days prior to departure	\$400 (Europe, Colombia and Asia) \$1,200 (Egypt); \$2,400 (Africa)	\$350 penalty*	\$600 penalty*	—
89-60 days prior to departure	35% of cruise and land price	\$350 penalty*	\$600 penalty*	35% of all charges
59-31 days prior to departure	50% of cruise and land price	\$350 penalty*	\$600 penalty*	50% of all charges
30 days-25 hours prior to departure	100% of cruise and land price	\$350 penalty*	\$600 penalty*	100% of all charges
24 hours or less prior to departure	100% of cruise and land price	100% penalty	100% penalty	100% of all charges

\*Airline cancellation charges imposed upon receipt of full payment of either airfare and/or river cruise relating to AmaWaterways air promotions, and if airline tickets have been issued. For complete Terms & Conditions related to airline cancellations charges, visit [www.AmaWaterways.com/terms-conditions](http://www.AmaWaterways.com/terms-conditions). California Seller of Travel Law: We are registered with the California Attorney General, California Seller of Travel Program as AmaWaterways LLC, registration number CST 2065452-20.



# Travel Guard®

## Cruise Protection Plan

### Travel Insurance & Global Assistance

#### Travel Insurance Coverage

**Trip Cost Trip Cancellation & Interruption:** Reimburses forfeited, non-refundable, unused payments or deposits up to the Maximum Limit shown on the Schedule of Benefits for Trips that are canceled or interrupted due to covered reasons such as: Sickness, injury, or death of you, a Family Member, Traveling Companion, or Business Partner; Inclement Weather; Strike; Primary Residence or Destination being made Uninhabitable or inaccessible; being subpoenaed, required to serve on a jury, hijacked, or quarantined; military service; a Terrorist Incident; and involuntary termination of employment or layoff. For a complete list of covered reasons, refer to the Certificate of Insurance or Policy.

**Trip Cost Single Occupancy:** Reimburses up to the Maximum Limit shown on the Schedule of Benefits for the additional costs charged by the Travel Supplier for the Trip as a result of a change in the per-person occupancy rate if a person booked to share accommodations with the Insured has his or her Trip cancelled or interrupted due to any of the Unforeseen events shown in the Trip Cancellation or Trip Interruption section, and the Insured does not cancel or interrupt.

**\$600 Trip Delay:** Reimburses up to \$200 per day/ per person up to the Maximum Limit shown on the Schedule of Benefits for Trips that are delayed due to covered reasons such as: Common Carrier delay, Natural Disaster, Traffic Accident, Injury or Sickness of the Insured or Traveling Companion if your Trip is delayed for 5 hours or more. For a complete list of covered reasons, refer to the Certificate of Insurance or Policy.

**\$250 Missed Connection:** Reimburses up to the Maximum Limit shown on the Schedule of Benefits if Inclement Weather or Common Carrier causes cancellation or a delay of regularly scheduled airline flights for 3 or more hours to your point of departure.

**\$1,000 Baggage & Personal Effects:** Can reimburse you if your Baggage is lost, stolen, or damaged while on your Trip, subject to the Maximum Limit.

**\$1,000 Baggage Delay:** If your Baggage is delayed more than 12 hours, you can be reimbursed for the purchase of Necessary Personal Effects, subject to the Maximum Benefit.

This plan provides insurance coverage that only applies during the covered trip. You may have coverage from other sources that provides you with similar benefits but may be subject to different restrictions depending upon your other coverages. You may wish to compare the terms of this policy with your existing life, health, home, and automobile insurance policies. If you have any questions about your current coverage, call your insurer or insurance agent or broker. Coverage is offered by Travel Guard Group, Inc (Travel Guard). California lic. no.0B93606, 3300 Business Park Drive, Stevens Point, WI 54482, [www.travelguard.com](http://www.travelguard.com). CA DOI toll free number: 800-927-HELP. This is only a brief description of the coverage(s) available. The Policy will contain reductions, limitations, exclusions and termination provisions. Insurance underwritten by National Union Fire Insurance Company of Pittsburgh, Pa., a Pennsylvania insurance company, with its principal place of business at 1271 Avenue of the Americas, 37th FL, New York, NY 10020-1304. It is currently authorized to transact business in all states and the District of Columbia. NAIC No. 19445. Coverage may not be available in all states. Your travel retailer may not be licensed to sell insurance, and cannot answer technical questions about the benefits, exclusions, and conditions of this insurance and cannot evaluate the adequacy of your existing insurance. The purchase of travel insurance is not required in order to purchase any other product or service from the travel retailer. Travel assistance services provided by Travel Guard. TG-14223-23 03/21/23

**\$100,000 Travel Medical Expense:** Pays up to the Maximum Limit shown on the Schedule of Benefits for necessary medical expenses incurred due to Injury or Sickness which occurred while on your Trip.

**\$500,000 Emergency Evacuation & Repatriation of Remains:** Covers evacuation and transportation as directed by a Physician to the nearest adequate medical facility (home in the event of death or if medically required).

**\$2,500 Ancillary Evacuation Benefit:** Includes: Return Transportation, Baggage Return, Return of Children and Bedside Visit.

**\$100,000 Non-flight Accidental Death & Dismemberment:** Pays for loss of life or limb due to an accident during your Trip.

**Assistance Services<sup>1</sup>:** Travel Medical Assistance; Worldwide Travel Assistance; Concierge Services; Identity Theft Assistance; Pet Return Service; Vehicle Return Service; \$100 Roadside Assistance (provided by Quest Towing Services, LLC.)

1 Non-insurance services are provided by Travel Guard.

Expenses incurred from third-party vendors for assistance services not part of a filed insurance plan are the responsibility of the traveler.

#### Extra Coverages

**Waiver of Pre-Existing Medical Condition Exclusion** if purchased within 21 days of initial trip payment.\*

\*Day one is the date the initial payment is received.

**COVERAGE MAY VARY BY STATE. PRICING AND COVERAGE ARE SUBJECT TO CHANGE.**

**Plan Cost: 13% of Trip Cost**

**For questions, please call Travel Guard at 1.866.833.8780.**

AmaWaterways.com | 81



4500 PARK GRANADA  
CALABASAS, CA 91302



Contact your preferred travel advisor or call  
1.888.626.1438 | [AmaWaterways.com](https://www.AmaWaterways.com)